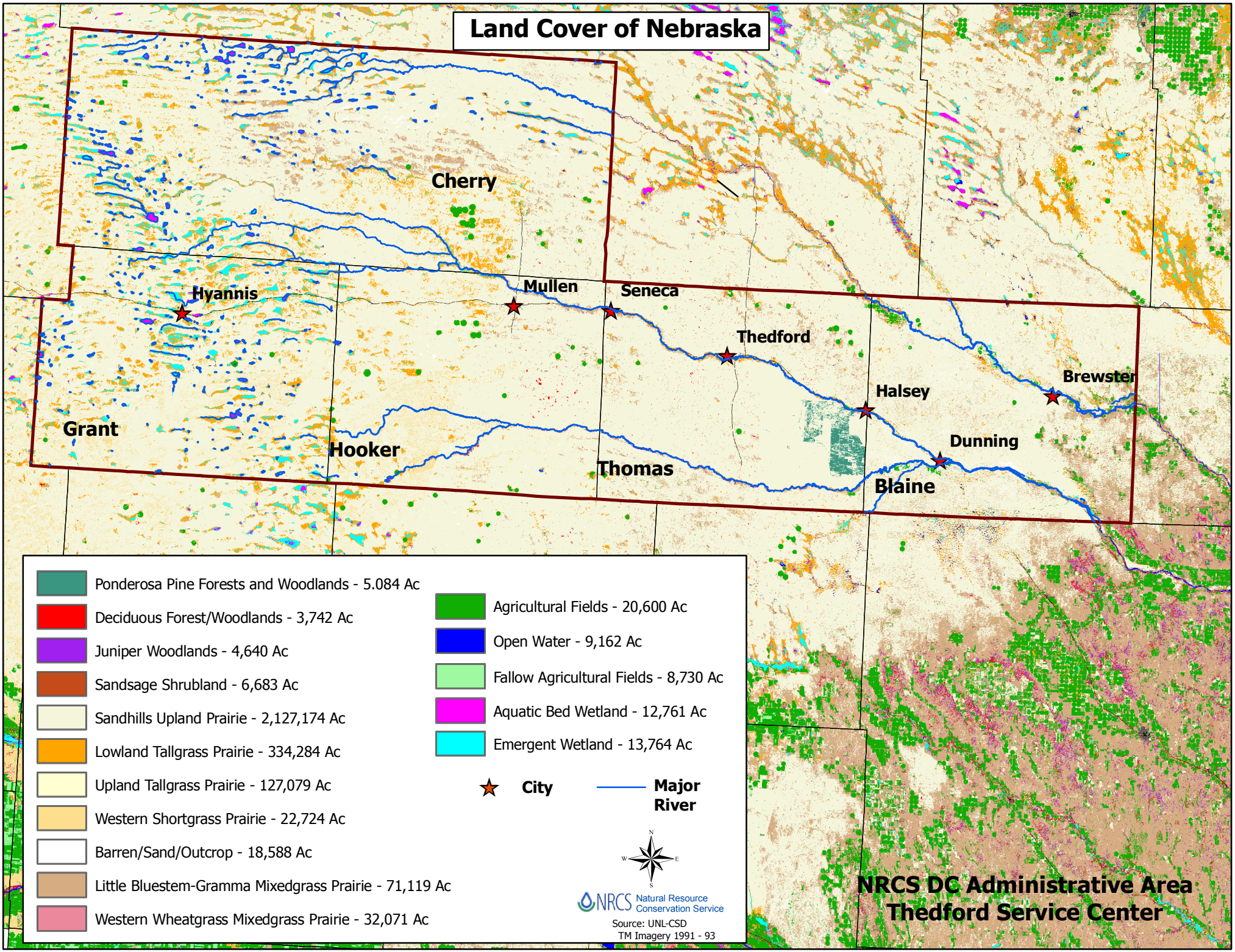
Land Cover of Nebraska
Cherry
Hyannis
Mullen
Seneca
Thedford
Halsey
Brewster
Dunning
Blaine
Grant
Hooker
Thomas
Ponderosa Pine Forests and Woodlands - 5.084 Ac
Deciduous Forest/Woodlands - 3,742 Ac
Juniper Woodlands - 4,640 Ac
Sandsage Shrubland - 6,683 Ac
Sandhills Upland Prairie - 2,127,174 Ac
Lowland Tallgrass Prairie - 334,284 Ac
Upland Tallgrass Prairie - 127,079 Ac
Western Shortgrass Prairie - 22,724 Ac
Barren/Sand/Outcrop - 18,588 Ac
Little Bluestem-Gramma Mixedgrass Prairie - 71,119 Ac
Western Wheatgrass Mixedgrass Prairie - 32,071 Ac
Agricultural Fields - 20,600 Ac
Open Water - 9,162 Ac
Fallow Agricultural Fields - 8,730 Ac
Aquatic Bed Wetland - 12,761 Ac
Emergent Wetland - 13,764 Ac
City
Major River
N
W
E
S
NRCS Natural Resource Conservation Service
Source: UNL-CSD
TM Imagery 1991 - 93
NRCS DC Administrative Area
Thedford Service Center