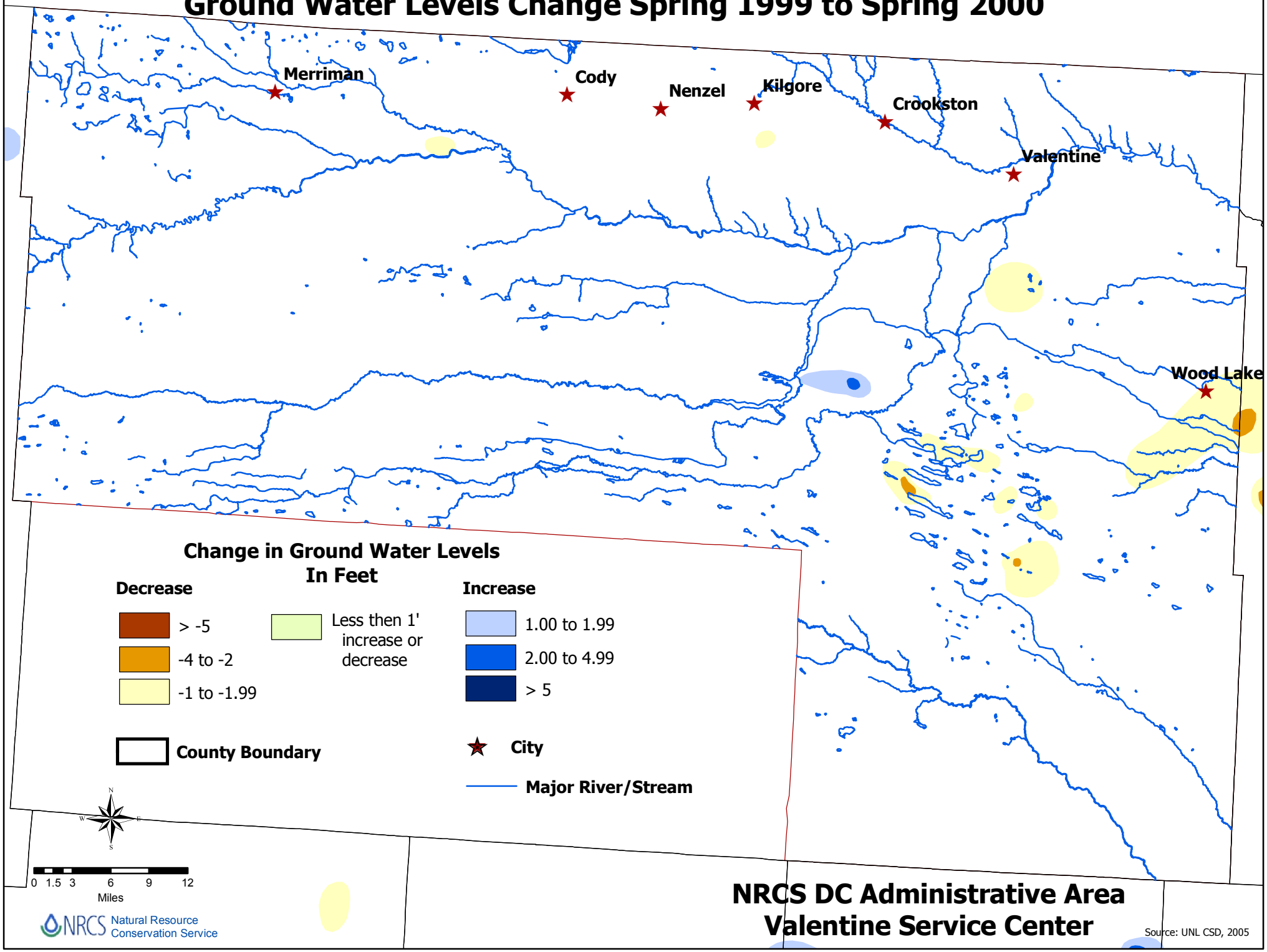# Ground Water Levels Change Spring 1999 to Spring 2000