NASS 2003 Cropland Data Layer

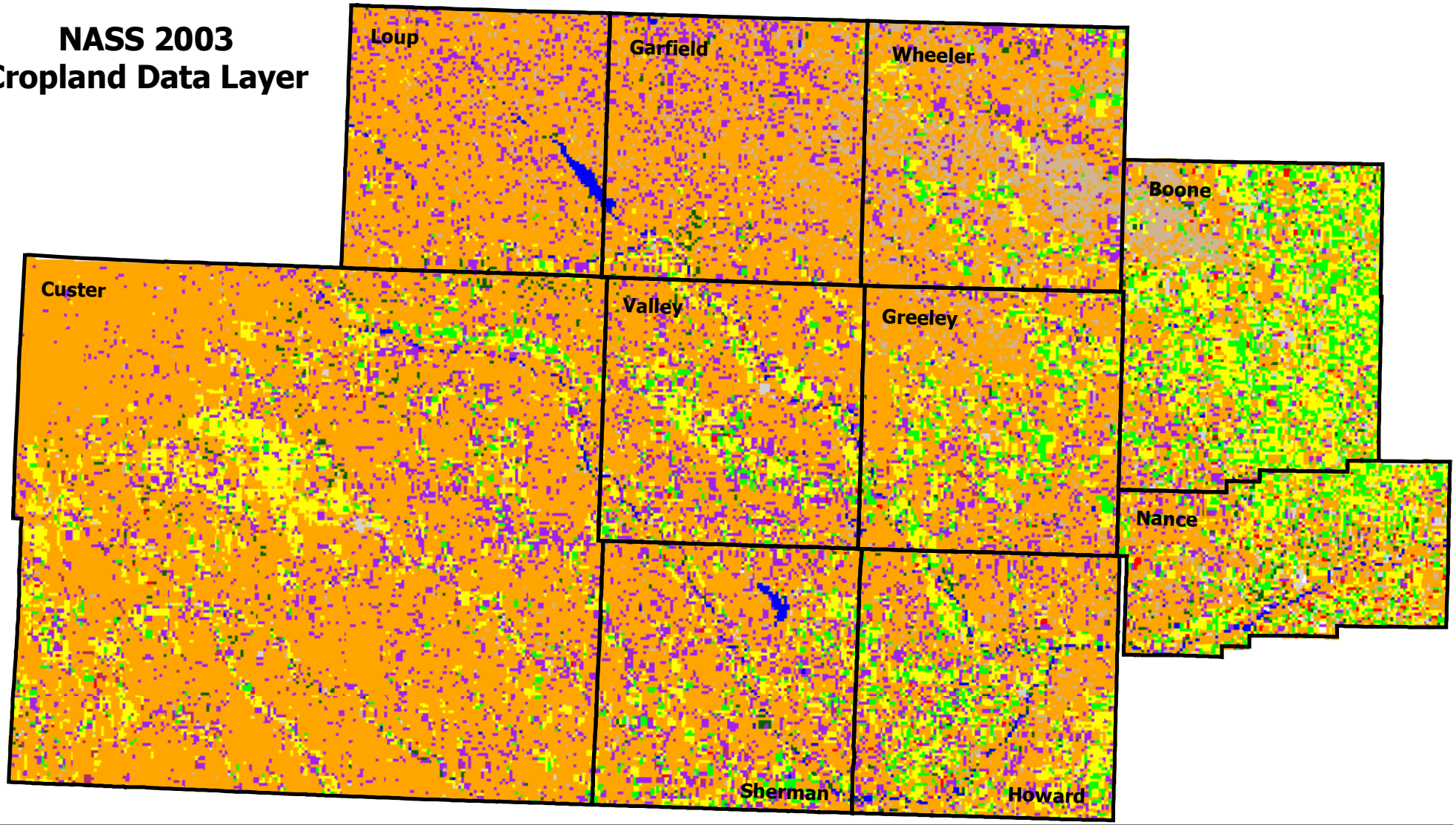

Ground Cover

- Pasture/Grassland/Nonag - 3,042,067 Ac
- Other Crops - 19,781 Ac
- Other Small Grains & Hay - 597,972 Ac (Alfalfa = 390,149 ac, Other Small Grains/Hay = 204,668 ac, Oats = 3,155 ac)
- Winter Wheat - 18,821 Ac
- Water - 30,633 Ac
- Fallow/Idle Cropland - 205,926 Ac
- Corn - 663,459 Ac
- Soybeans - 266,095 Ac
- Woods - 44,480 Ac
- Urban - 41,999 Ac
- Clouds - 3,007 Ac

County Boundary

NRCS DC Administrative Area
Ord Service Center

NRCS Natural Resources Conservation Service

Source: Nebraska Ag Statistics, 2003 Satallite Imagery