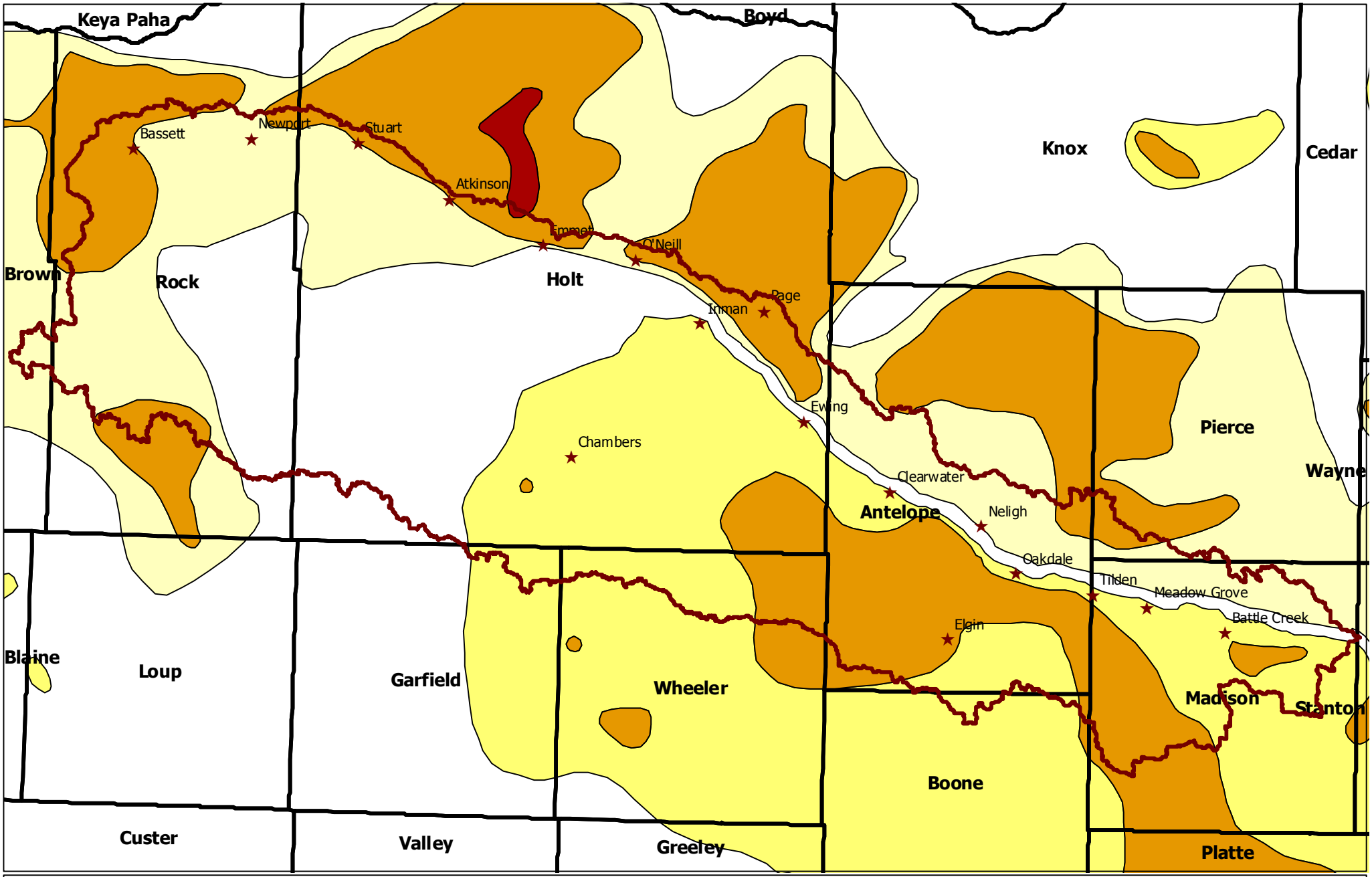

Ground Water Change In Feet

Decline

- > -5.00 ft.
- -2.00 to -4.99 ft.
- -1.00 to -1.99 ft.
- -0.99 - 0.99 ft

Increase

- 1.00 to 1.99 ft.
- 2.00 to 4.99 ft.

- County Boundary
- City

Source: UNL CSD GIS Database

NRCS Natural Resources Conservation Service

Ground Water Change
Spring 2002 to Spring 2003

Upper Elkhorn
10220001