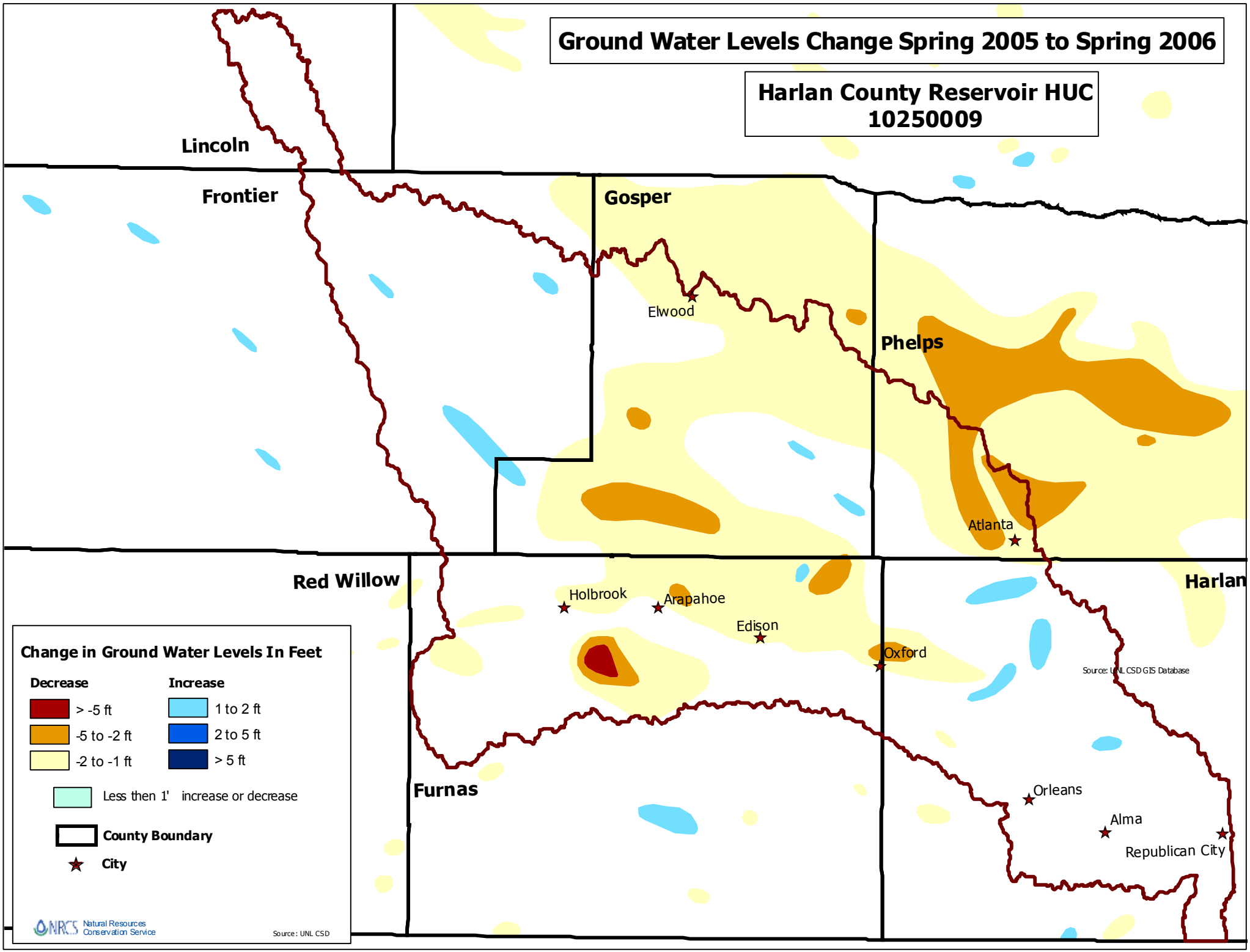
Ground Water Levels Change Spring 2005 to Spring 2006
Harlan County Reservoir HUC
10250009
Lincoln
Frontier
Gosper
Elwood
Phelps
Atlanta
Red Willow
Holbrook
Arapahoe
Edison
Oxford
Harlan
Furnas
Orleans
Alma
Republican City
Source: UNL CSD GIS Database
Change in Ground Water Levels In Feet
Decrease
> -5 ft
-5 to -2 ft
-2 to -1 ft
Increase
1 to 2 ft
2 to 5 ft
> 5 ft
Less then 1' increase or decrease
County Boundary
City
NRCS Natural Resources Conservation Service
Source: UNL CSD