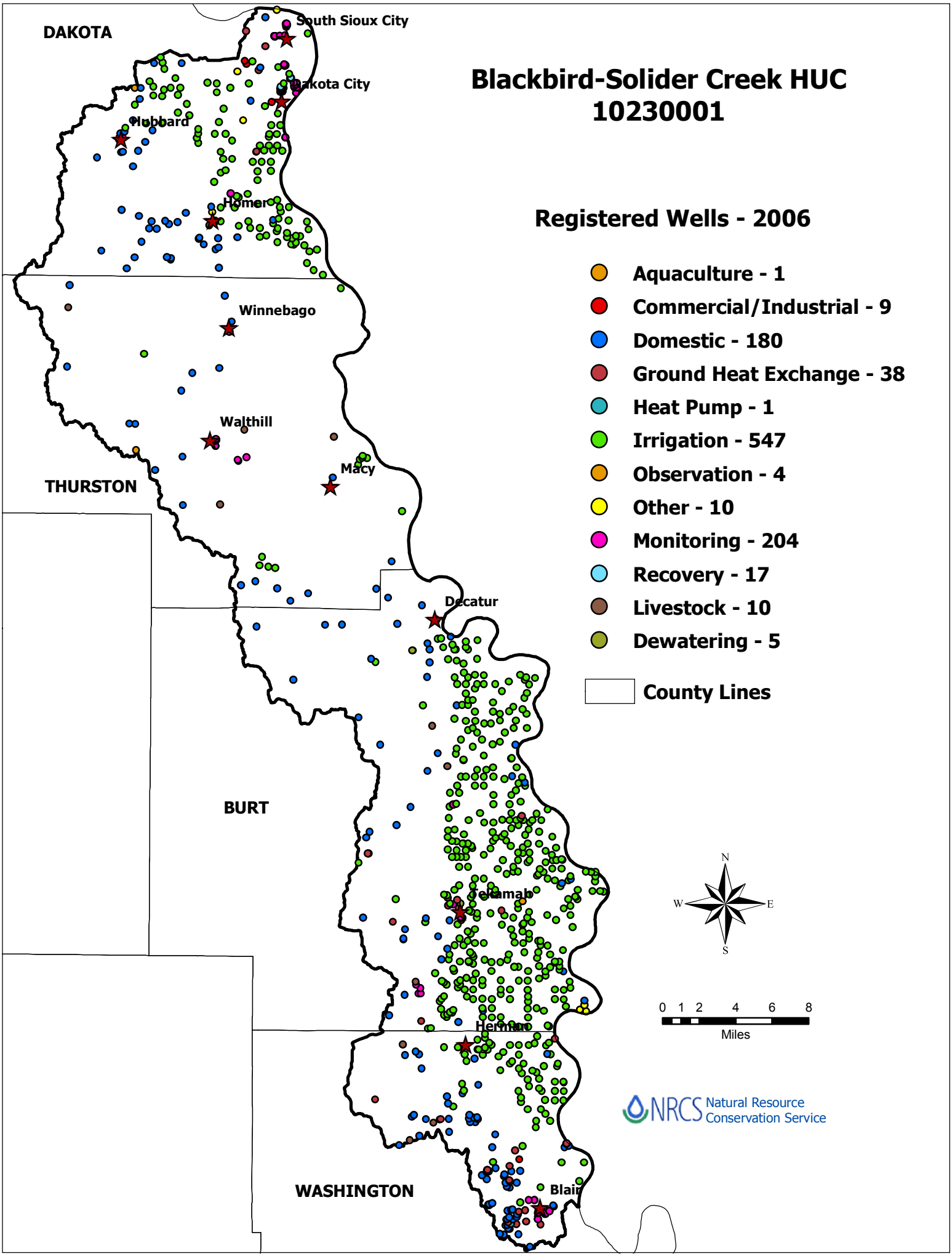
Blackbird-Solider Creek HUC
10230001
Registered Wells - 2006
Aquaculture - 1
Commercial/Industrial - 9
Domestic - 180
Ground Heat Exchange - 38
Heat Pump - 1
Irrigation - 547
Observation - 4
Other - 10
Monitoring - 204
Recovery - 17
Livestock - 10
Dewatering - 5
County Lines
DAKOTA
THURSTON
BURT
WASHINGTON
South Sioux City
Dakota City
Hubbard
Homer
Winnebago
Walthill
Macy
Decatur
Tekamah
Herman
Blair
N
W
E
S
0 1 2 4 6 8
Miles
NRCS Natural Resource Conservation Service