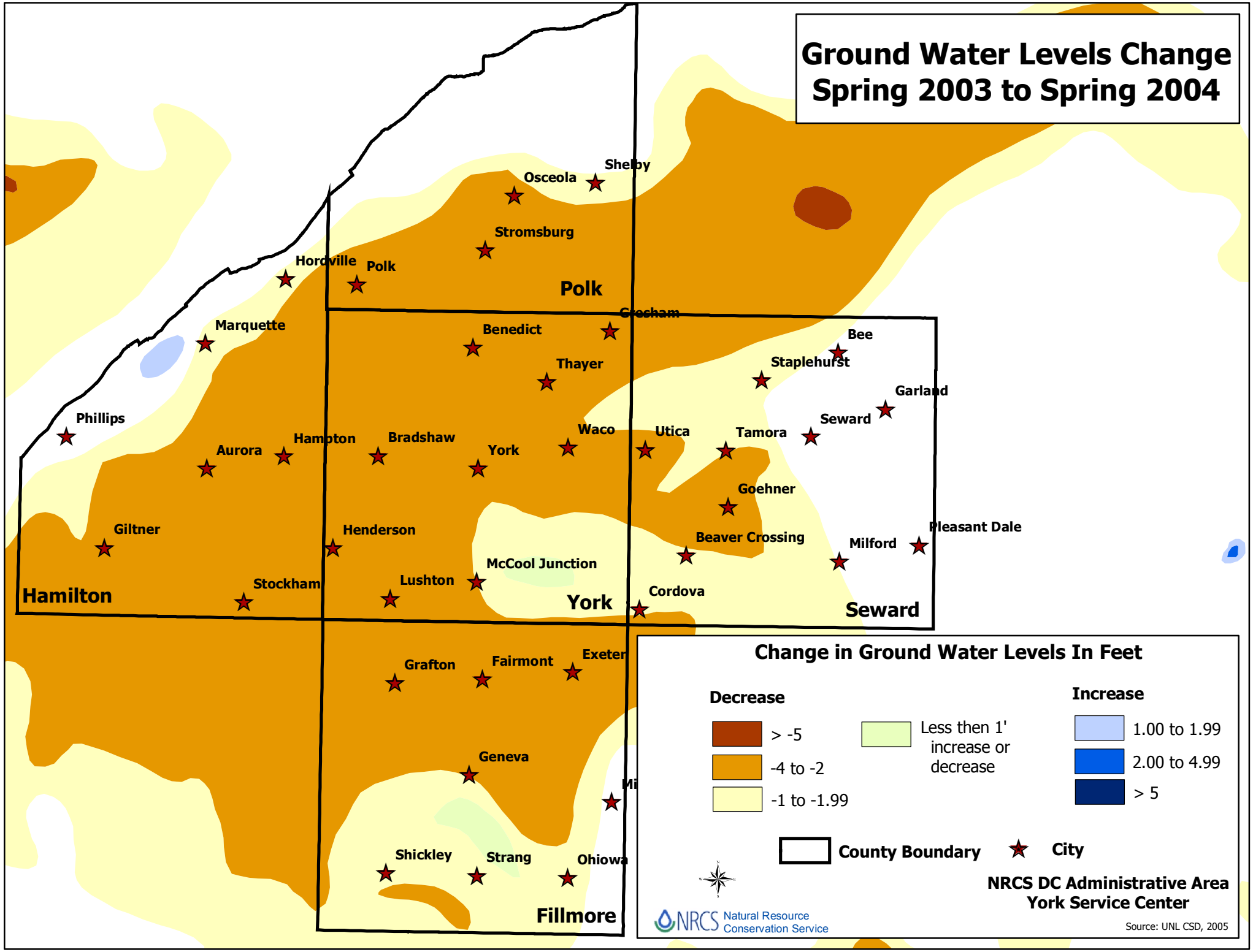
Ground Water Levels Change
Spring 2003 to Spring 2004
Shelby
Osceola
Stromsburg
Hordville
Polk
Polk
Marquette
Gresham
Benedict
Bee
Thayer
Staplehurst
Garland
Seward
Phillips
Waco
Utica
Tamora
Hampton
Bradshaw
Aurora
York
Goehner
Pleasant Dale
Giltner
Henderson
Beaver Crossing
Milford
McCool Junction
Lushton
Stockham
Hamilton
Cordova
York
Seward
Grafton
Fairmont
Exeter
Geneva
Shickley
Strang
Ohiowa
Fillmore
Change in Ground Water Levels In Feet
Decrease
> -5
-4 to -2
-1 to -1.99
Less then 1' increase or decrease
Increase
1.00 to 1.99
2.00 to 4.99
> 5
County Boundary
City
NRCS DC Administrative Area
York Service Center
NRCS Natural Resource Conservation Service
Source: UNL CSD, 2005