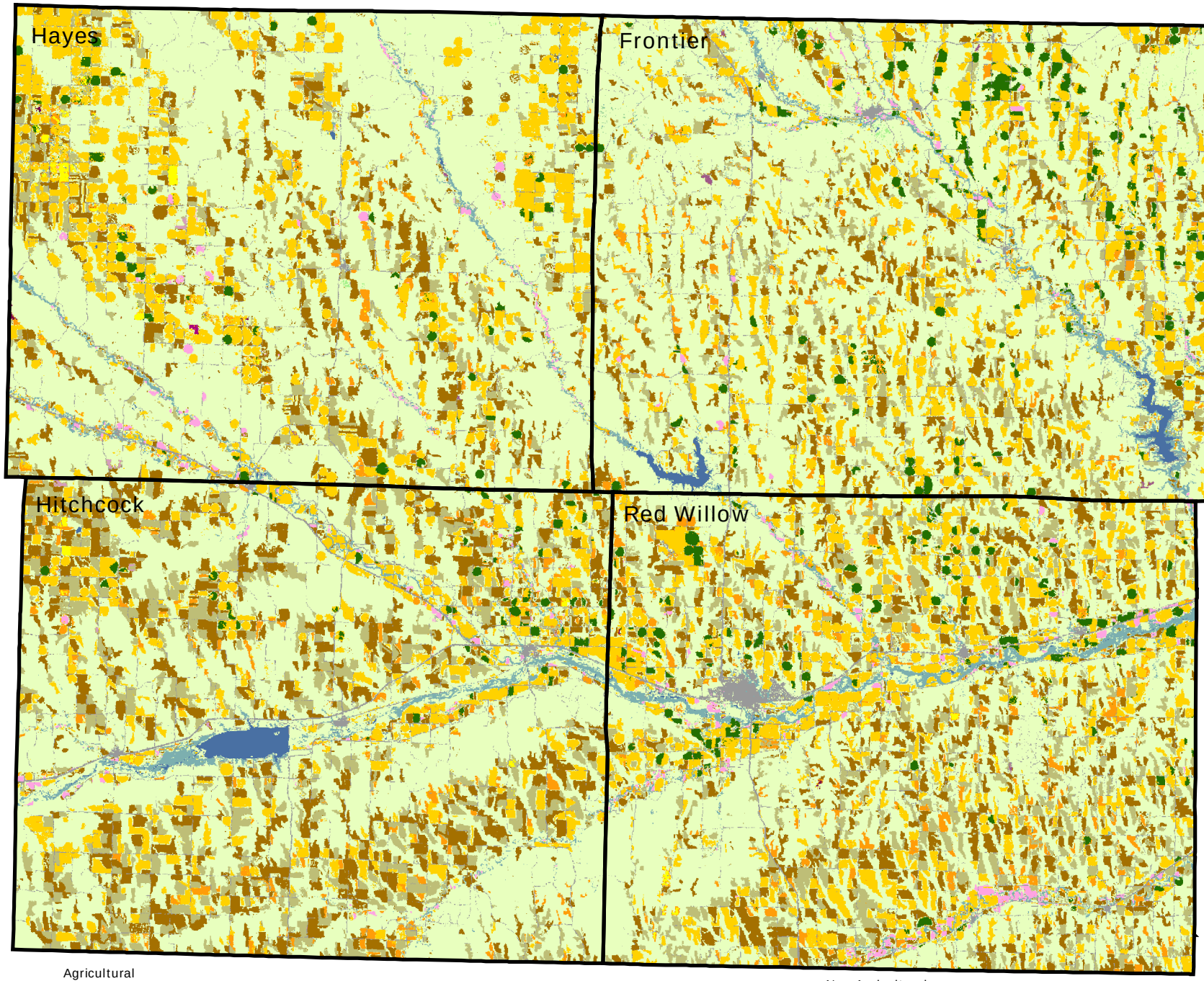

NASS 2009 Cropland Data Layer

NRCS DC Administrative Area
McCook Service Center

NRCS Natural Resource Conservation Service

Agricultural

- Corn - 257,523 Ac
- Sorghum - 44,093 Ac
- Soybeans - 35,799 Ac
- Winter Wheat - 193,932 Ac
- Other Small Grains - 440 Ac
- Alfalfa - 10,920 Ac
- Oats - 633 Ac
- Rye - 101 Ac
- Millet - 175 Ac
- Sunflowers - 2,808 Ac
- Grassland/Pasture/Hay - 1,190,765 Ac
- Other Hays - 1,056 Ac
- Fallow/Idle Cropland - 156,621 Ac

Non-Agricultural

- Wetlands - 32,955 Ac
- Forest - 745 Ac
- Developed Space - 65,718 Ac
- Water - 8,535 Ac

- County Boundaries

Source: NASS 2009 Satellite Imagery - Land Cover Classificaion