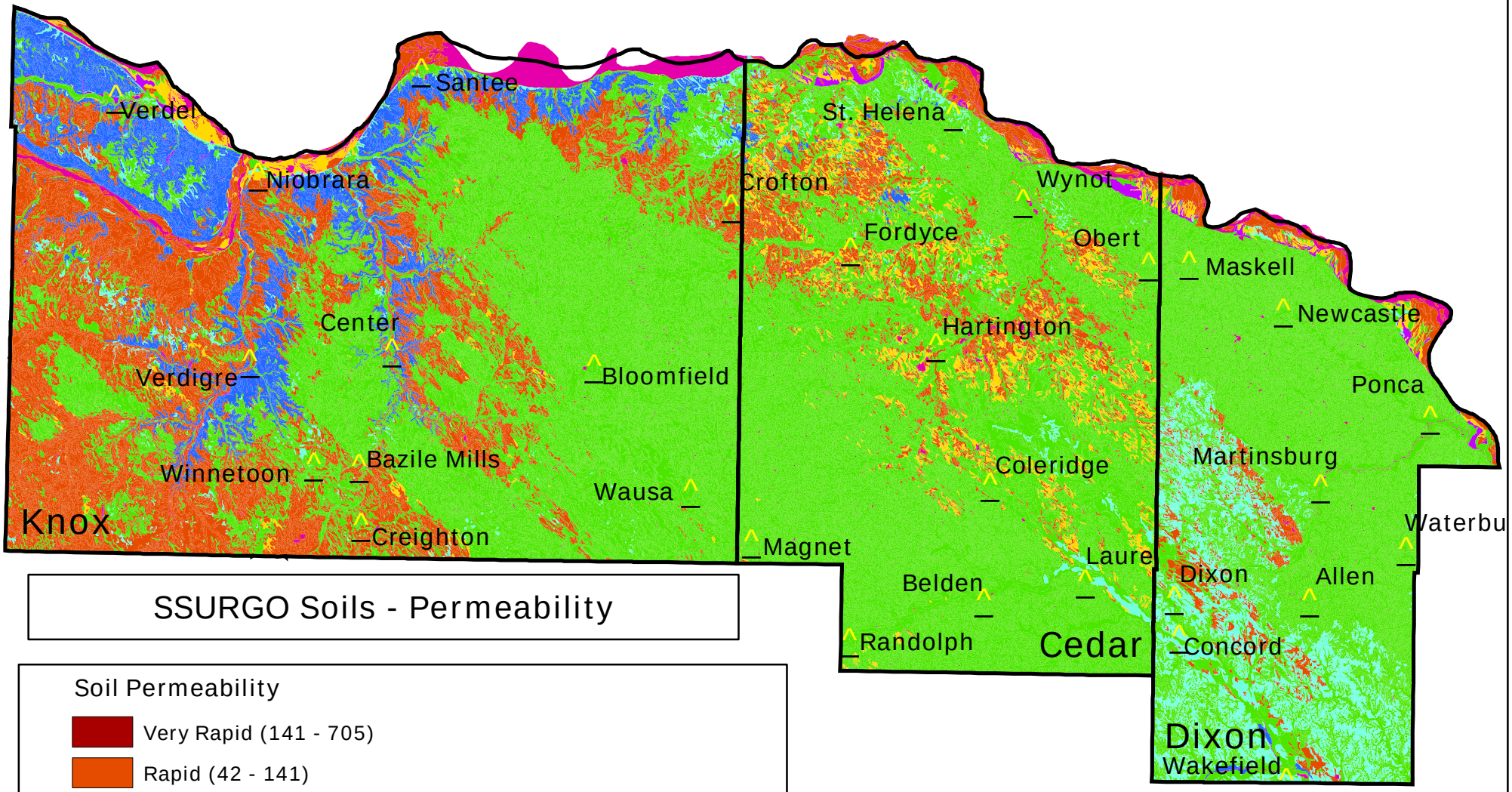

SSURGO Soils - Permeability

Soil Permeability

- Very Rapid (141 - 705)
- Rapid (42 - 141)
- Moderately Rapid (14 - 42)
- Moderate (4 - 14)
- Moderately Slow (1.4 - 4)
- Slow (0.42 - 1.4)
- Very Slow (0.01 - 0.42)
- Impermeable (0.00 - 0.01)
- County Boundary

NRCS Natural Resources Conservation Service

Source: USDA NRCS SSURGO Soils Data

NRCS DC Administrative Area
Hartington Service Center