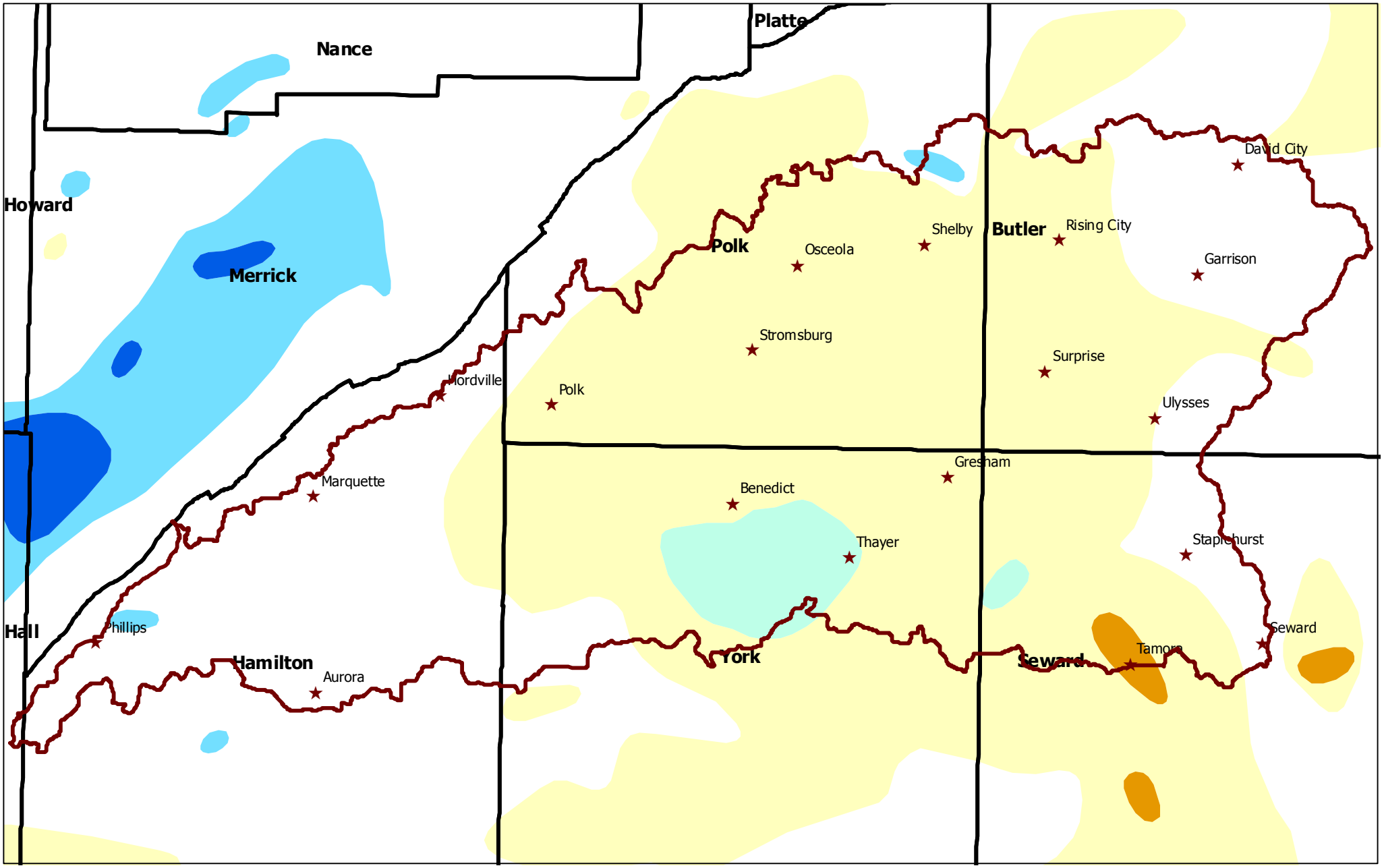

Ground Water Change In Feet

Decline	Increase
> -5	1.00 to 1.99
-4 to -2	2.00 to 4.99
-1 to -1.99	> 5

Less then 1' increase or decrease

County Boundary

City

Ground Water Levels Change Spring 2005 to Spring 2006

Upper Big Blue 10270201

NRCS Natural Resources Conservation Service

Source: Conservation & Survey Division - UNL