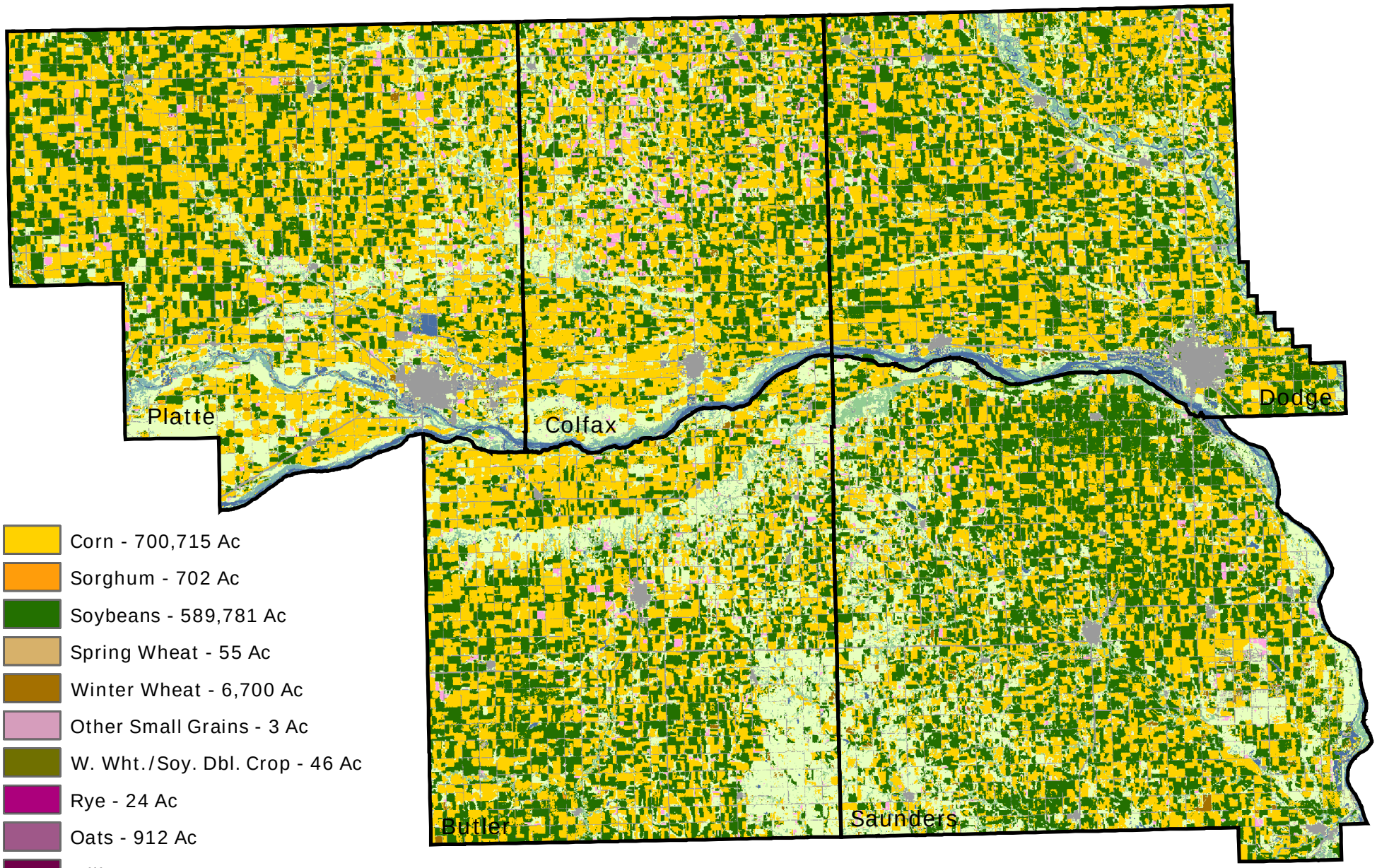

- Corn - 700,715 Ac
- Sorghum - 702 Ac
- Soybeans - 589,781 Ac
- Spring Wheat - 55 Ac
- Winter Wheat - 6,700 Ac
- Other Small Grains - 3 Ac
- W. Wht./Soy. Dbl. Crop - 46 Ac
- Rye - 24 Ac
- Oats - 912 Ac
- Millet - 6 Ac
- Alfalfa - 30,219 Ac
- Grassland/Pasture/Hay - 345,493 Ac
- Wetlands - 21,185 Ac
- Forest - 50,985 Ac
- Developed Space - 142,859 Ac
- Water - 25,718 Ac
- NLCD - Barren - 622 Ac
- Seed/Sod Grass - 75 Ac
- Fallow/Idle Cropland - 298 Ac
- County Boundaries

NASS 2008 Land Cover

NRCS DC Administrative Area
Wahoo Service Center

NRCS Natural Resource Conservation Service

Source: NASS 2003 Satellite Imagery - Land Cover Classificaion