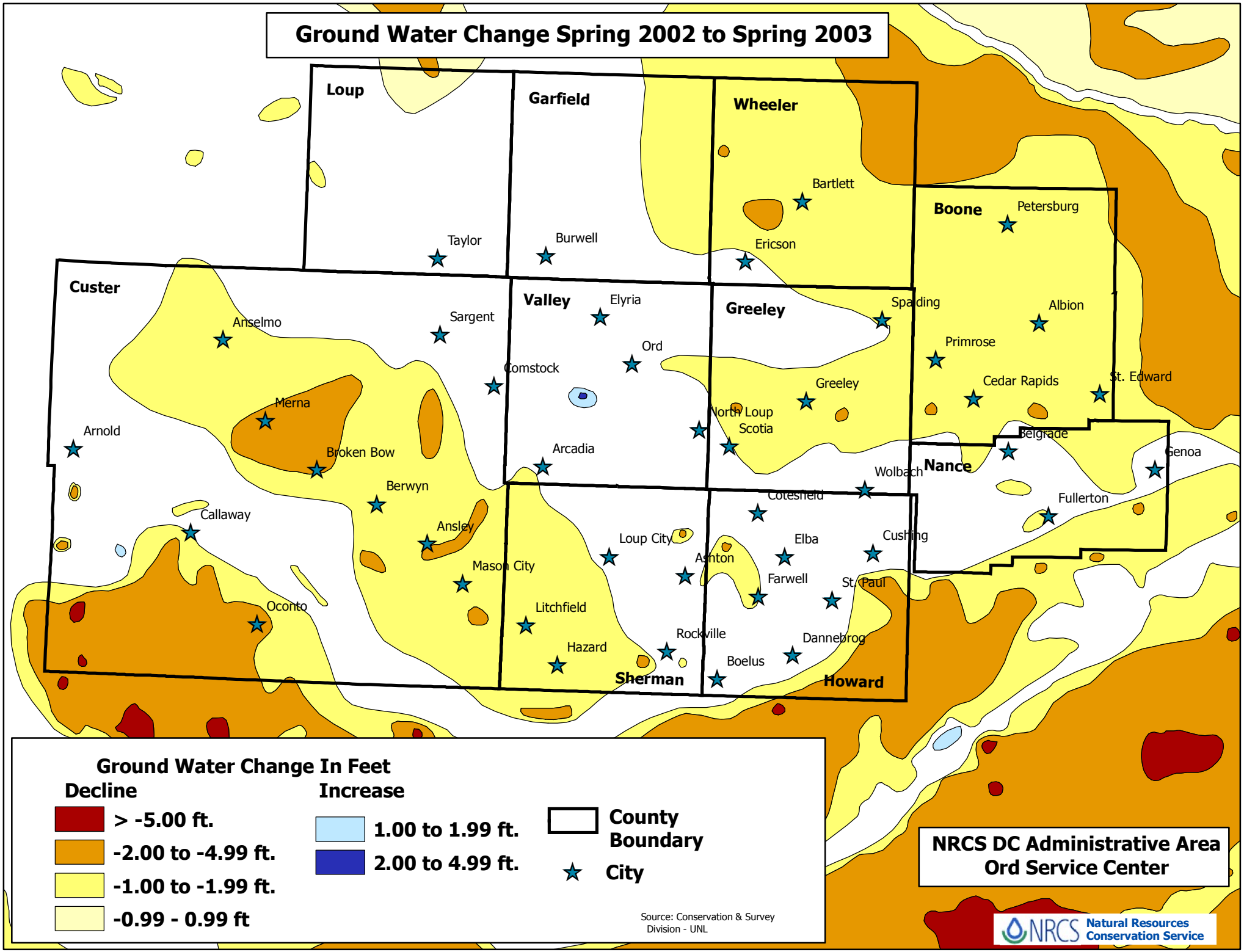
Ground Water Change Spring 2002 to Spring 2003
Loup
Garfield
Wheeler
Boone
Custer
Valley
Greeley
Nance
Sherman
Howard
Taylor
Burwell
Bartlett
Ericson
Petersburg
Anselmo
Sargent
Elyria
Ord
Comstock
Spalding
Albion
Primrose
Cedar Rapids
St. Edward
Greeley
North Loup
Scotia
Merna
Arnold
Broken Bow
Arcadia
Belgrade
Genoa
Wolbach
Berwyn
Cotesfield
Fullerton
Callaway
Ansley
Loup City
Elba
Cushing
Ashton
Mason City
Farwell
St. Paul
Oconto
Litchfield
Rockville
Dannebrog
Hazard
Boelus
Ground Water Change In Feet
Decline
> -5.00 ft.
-2.00 to -4.99 ft.
-1.00 to -1.99 ft.
-0.99 - 0.99 ft
Increase
1.00 to 1.99 ft.
2.00 to 4.99 ft.
County Boundary
City
Source: Conservation & Survey Division - UNL
NRCS DC Administrative Area
Ord Service Center
NRCS Natural Resources Conservation Service