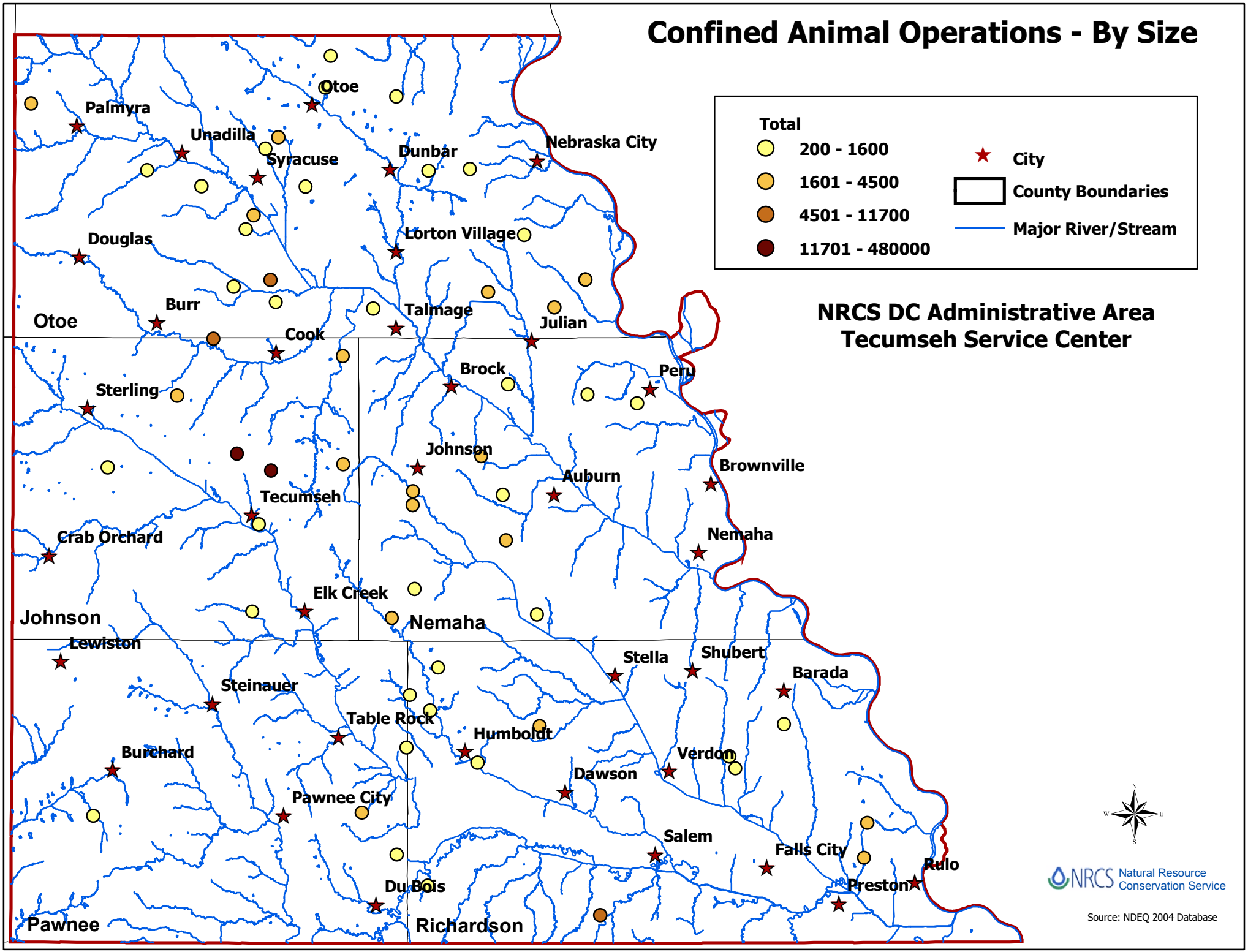Confined Animal Operations - By Size