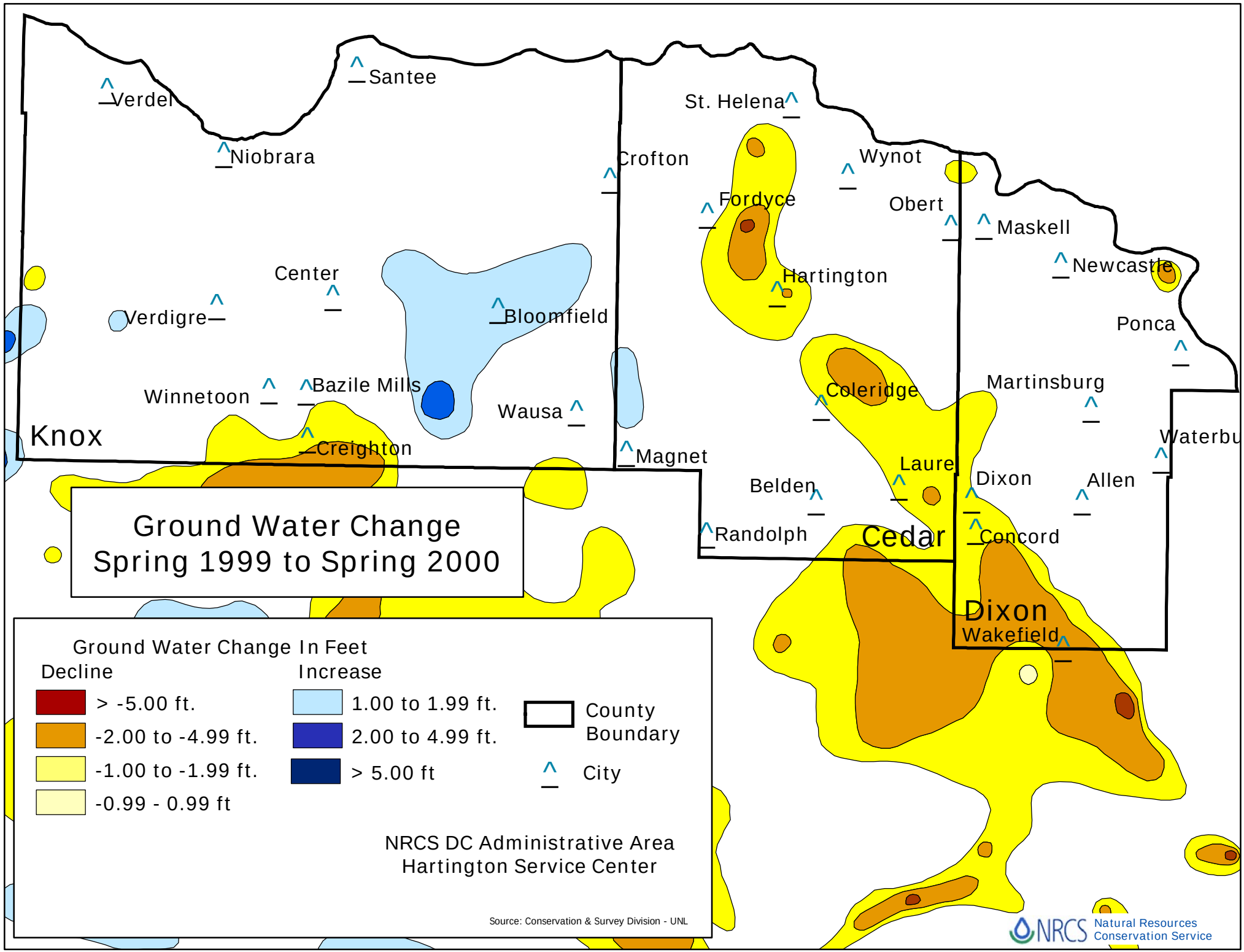
Ground Water Change
Spring 1999 to Spring 2000
Ground Water Change In Feet
Decline
> -5.00 ft.
-2.00 to -4.99 ft.
-1.00 to -1.99 ft.
-0.99 - 0.99 ft
Increase
1.00 to 1.99 ft.
2.00 to 4.99 ft.
> 5.00 ft
County Boundary
City
NRCS DC Administrative Area
Hartington Service Center
Source: Conservation & Survey Division - UNL
Knox
Cedar
Dixon
Verdel
Santee
Niobrara
Crofton
St. Helena
Wynot
Fordyce
Obert
Maskell
Newcastle
Hartington
Center
Verdigre
Bloomfield
Ponca
Winnetoon
Bazile Mills
Wausa
Coleridge
Martinsburg
Creighton
Magnet
Laure
Belden
Dixon
Allen
Randolph
Concord
Wakefield
Natural Resources Conservation Service