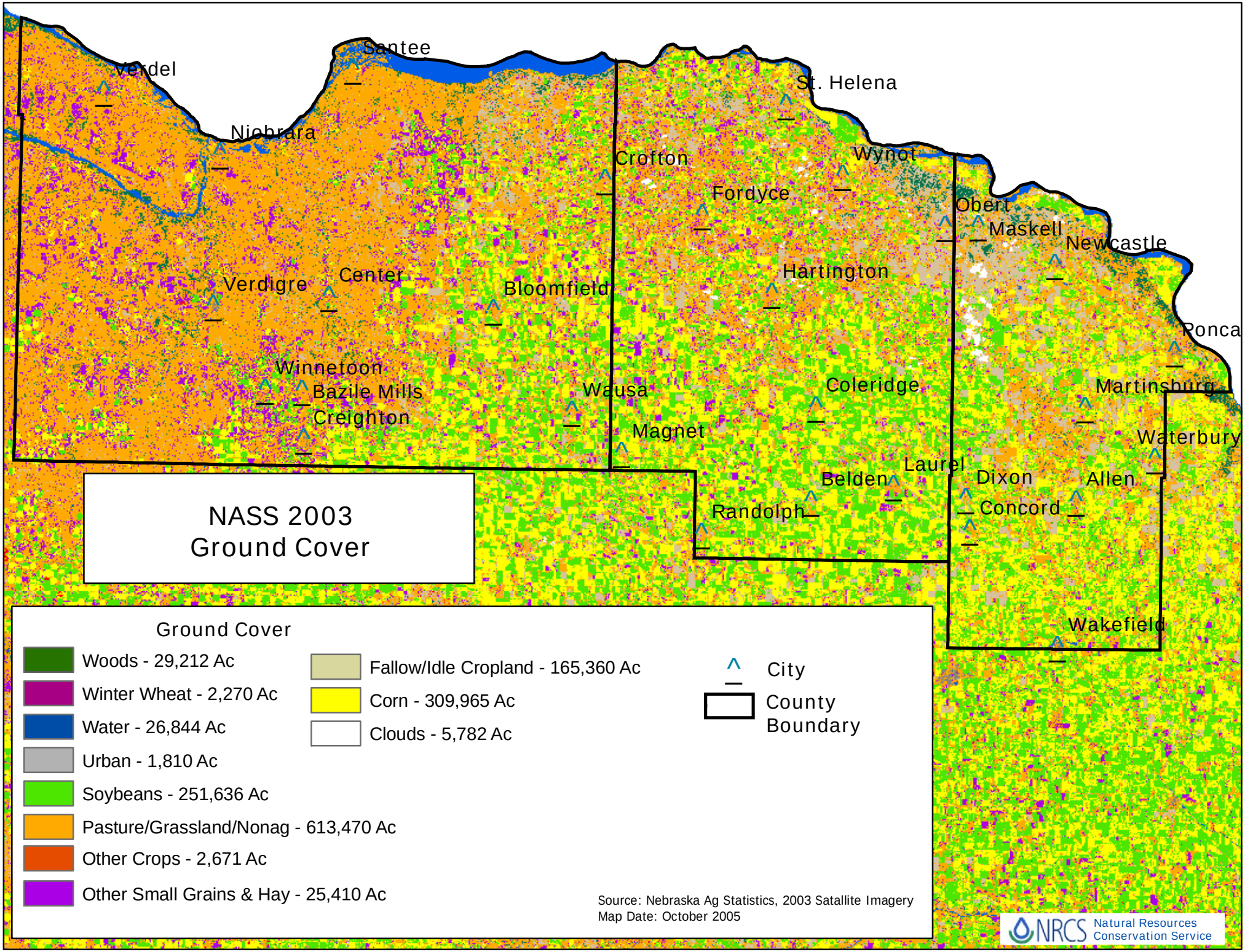
NASS 2003
Ground Cover
Santee
Verdel
Niobrara
St. Helena
Crofton
Wynot
Fordyce
Obert
Maskell
Newcastle
Hartington
Verdigre
Center
Bloomfield
Ponca
Winnetoon
Bazile Mills
Creighton
Wausa
Coleridge
Martinsburg
Magnet
Waterbury
Laurel
Belden
Dixon
Allen
Randolph
Concord
Wakefield
Ground Cover
Woods - 29,212 Ac
Winter Wheat - 2,270 Ac
Water - 26,844 Ac
Urban - 1,810 Ac
Soybeans - 251,636 Ac
Pasture/Grassland/Nonag - 613,470 Ac
Other Crops - 2,671 Ac
Other Small Grains & Hay - 25,410 Ac
Fallow/Idle Cropland - 165,360 Ac
Corn - 309,965 Ac
Clouds - 5,782 Ac
City
County Boundary
Source: Nebraska Ag Statistics, 2003 Satallite Imagery
Map Date: October 2005
NRCS Natural Resources Conservation Service