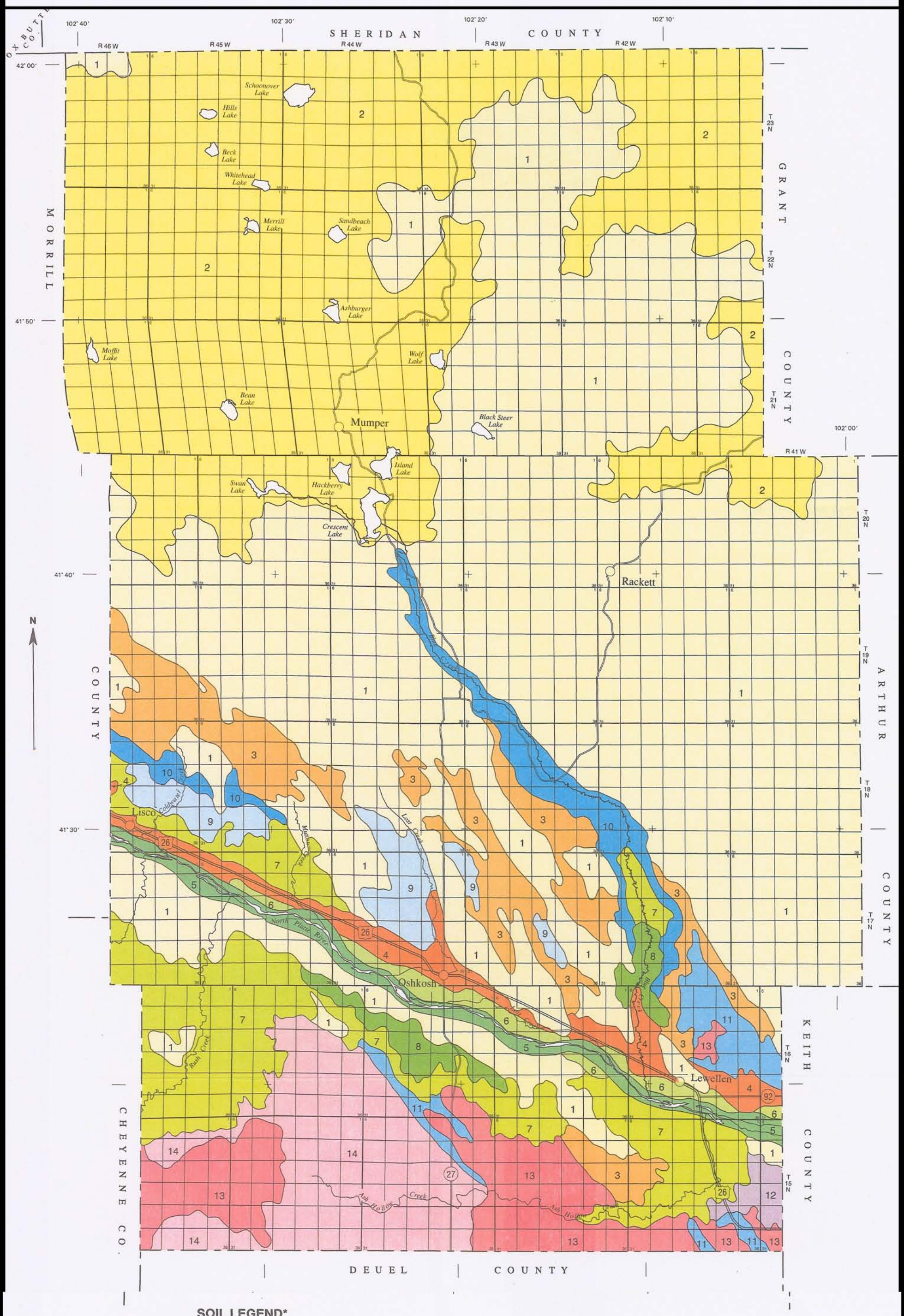

SOIL LEGEND*

DOMINANTLY SANDY SOILS IN THE SANDHILLS

1 Valent association

2 Valent-Wildhorse-Ipage Calcareous association

DOMINANTLY LOAMY AND SANDY SOILS IN THE SANDHILLS AND ON TABLELANDS

3 Jayem-Sarben-Valent association

DOMINANTLY LOAMY AND SANDY SOILS ON VALLEY FLOORS

4 Bayard-Scoville-Rushcreek association

DOMINANTLY SANDY AND LOAMY SOILS ON VALLEY FLOORS

5 Gothenburg association

6 Lewellen-Jankosh association

DOMINANTLY VERY SHALLOW TO VERY DEEP, LOAMY AND SANDY SOILS IN THE SANDHILLS AND ON VALLEY SIDES AND UPLANDS

7 Ashollow-Tassel association

8 Epping-Mitchell association

9 Sarben-Valent association

10 Blueridge association

11 Sulco-McConaughy association

12 Sulco-McConaughy-Tassel association

DOMINANTLY LOAMY SOILS ON TABLELANDS

13 Keith-Kuma-Duroc association

14 Alliance-Sidney-Duroc association

*The units on this legend are described in the text under the heading "General Soil Map Units."

Compiled 1997

SECTIONALIZED TOWNSHIP

6	5	4	3	2	1
7	8	9	10	11	12
18	17	16	15	14	13
19	20	21	22	23	24
30	29	28	27	26	25
31	32	33	34	35	36

UNITED STATES DEPARTMENT OF AGRICULTURE
NATURAL RESOURCES CONSERVATION SERVICE
IN COOPERATION WITH THE
UNIVERSITY OF NEBRASKA
CONSERVATION AND SURVEY DIVISION

GENERAL SOIL MAP

GARDEN COUNTY, NEBRASKA

Scale 1:253440

1 0 1 2 3
MILES

1 0 1 2 3 4 5 6
KILOMETERS