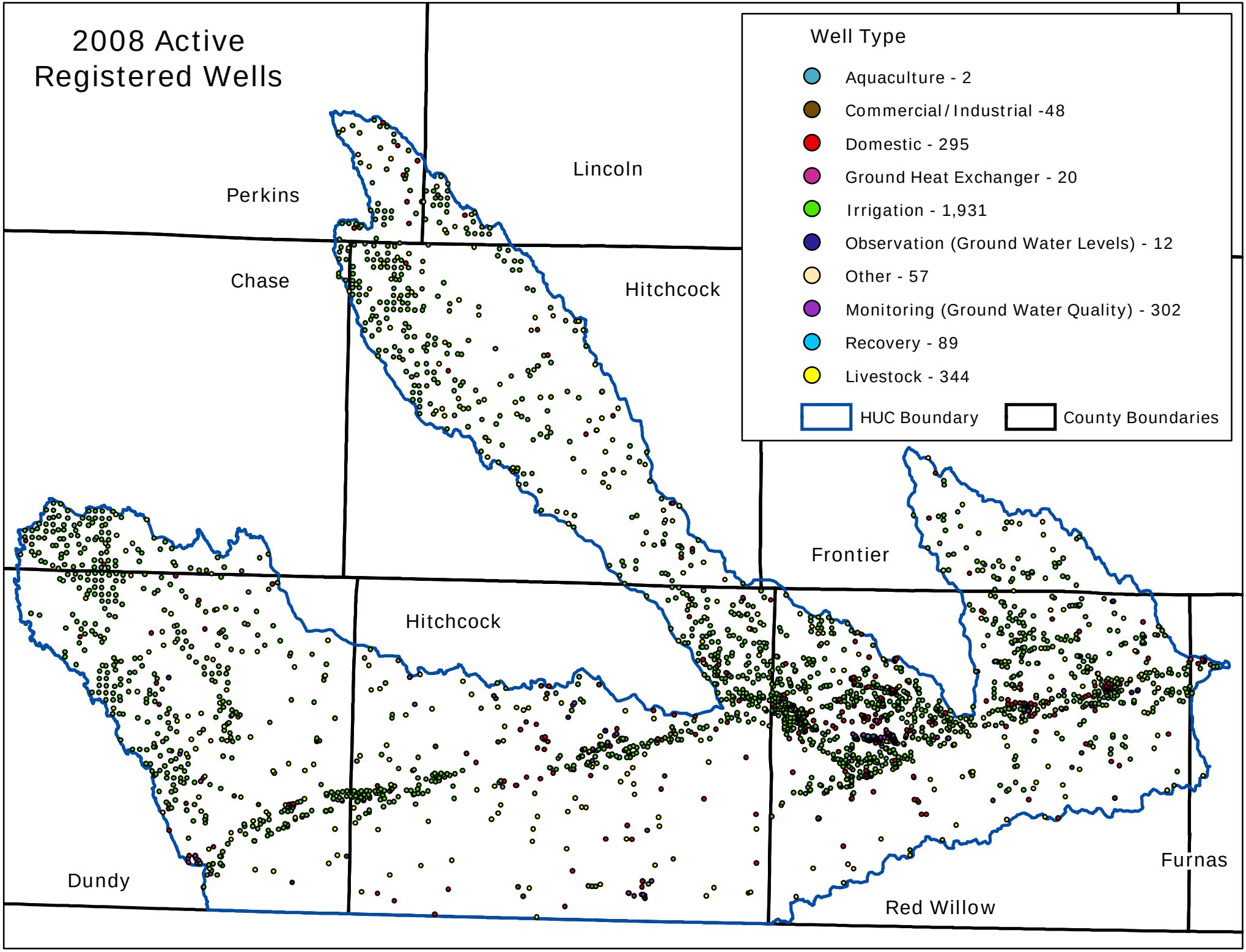
2008 Active
Registered Wells
Well Type
Aquaculture - 2
Commercial/Industrial -48
Domestic - 295
Ground Heat Exchanger - 20
Irrigation - 1,931
Observation (Ground Water Levels) - 12
Other - 57
Monitoring (Ground Water Quality) - 302
Recovery - 89
Livestock - 344
HUC Boundary
County Boundaries
Perkins
Lincoln
Chase
Hitchcock
Frontier
Hitchcock
Dundy
Red Willow
Furnas