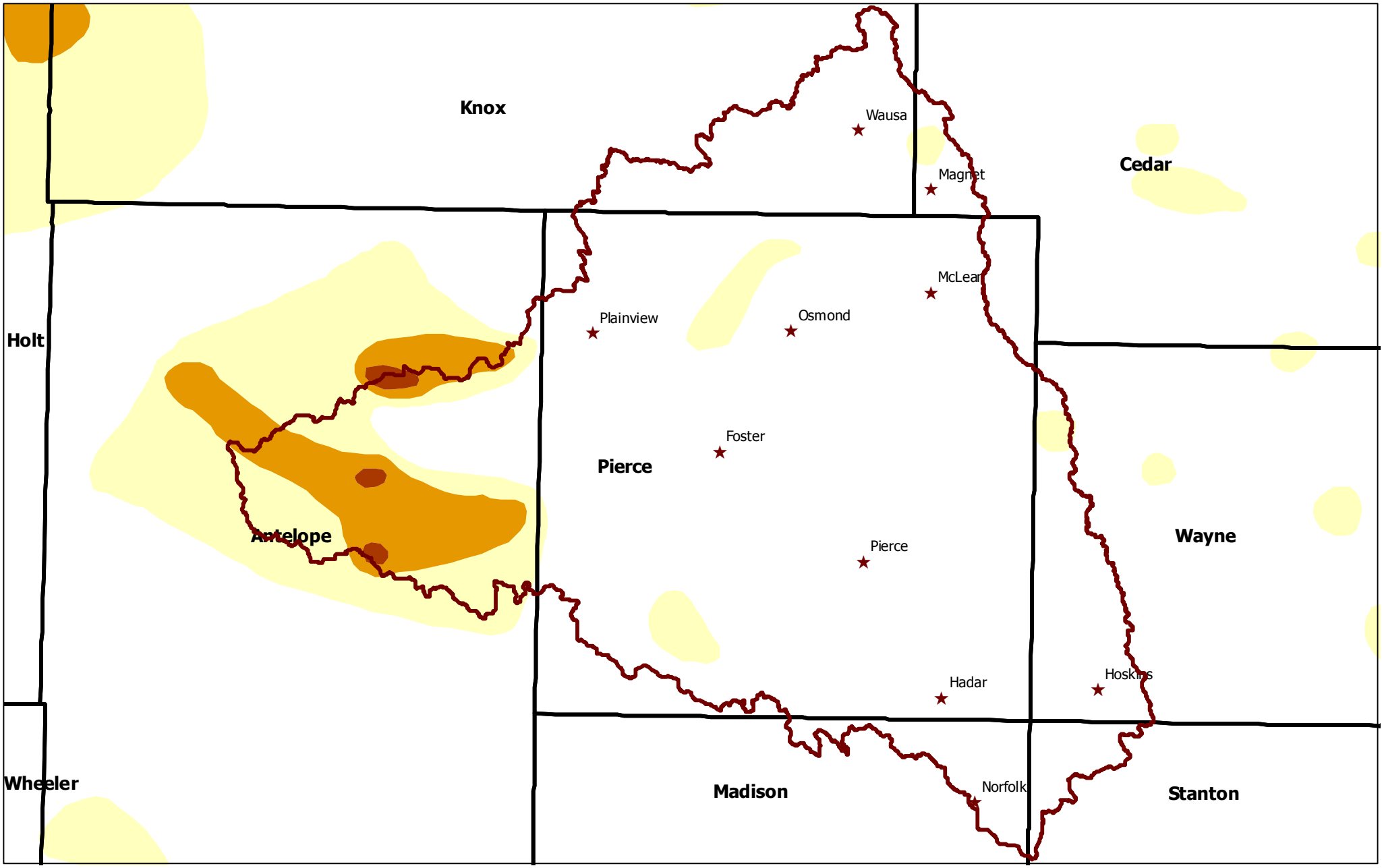

Ground Water Change In Feet

Decline	Increase
> -5	2 to 4
-4 to -2	> 5

Less then 1' increase or decrease

County Boundary

City

NRCS Natural Resources Conservation Service

Ground Water Levels Change Spring 2004 to Spring 2005

North Fork Elkhorn 10220002

Source: Conservation & Survey Division - UNL