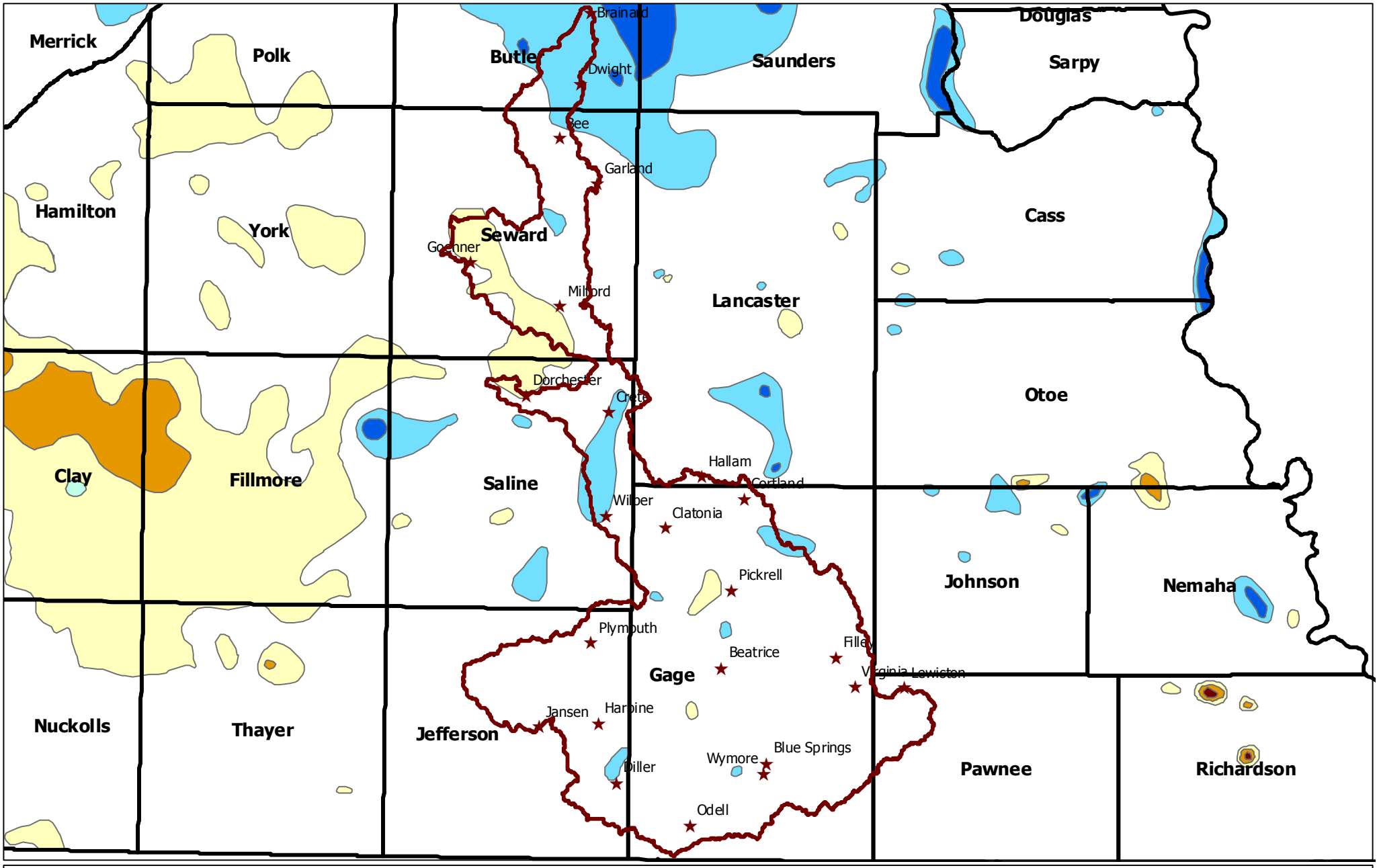

Ground Water Change In Feet

Decline	Increase
> -5 ft	1 to 2 ft
-5 to -2 ft	2 to 5 ft
-2 to -1 ft	> 5 ft

Less then 1' increase or decrease

County Boundary

City

Ground Water Levels Change Spring 2006 to Spring 2007

Middle Big Blue 10270202

NRCS Natural Resources Conservation Service

Source: Conservation & Survey Division - UNL