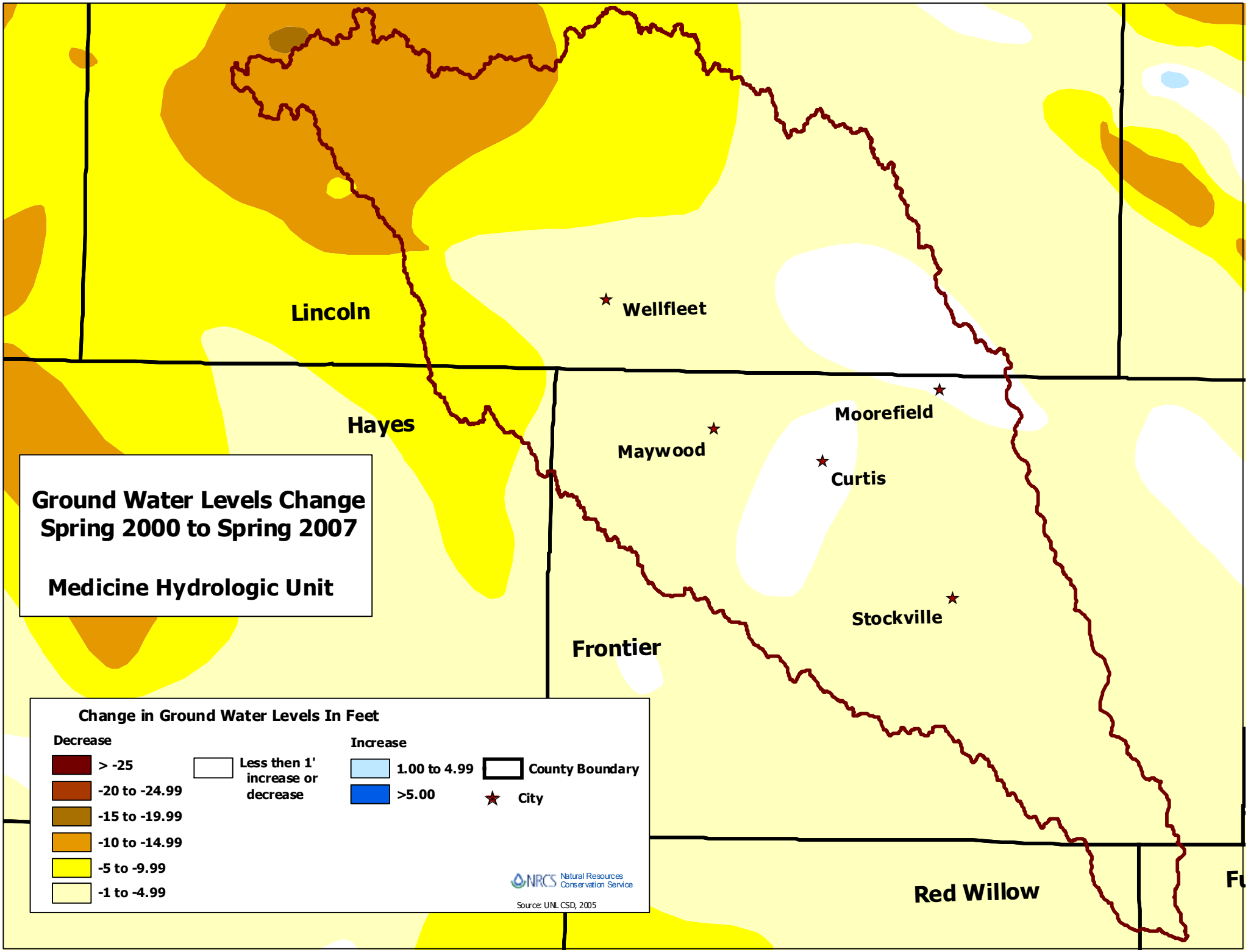
Ground Water Levels Change
Spring 2000 to Spring 2007
Medicine Hydrologic Unit
Lincoln
Hayes
Frontier
Red Willow
Wellfleet
Maywood
Moorefield
Curtis
Stockville
Change in Ground Water Levels In Feet
Decrease
> -25
-20 to -24.99
-15 to -19.99
-10 to -14.99
-5 to -9.99
-1 to -4.99
Less then 1' increase or decrease
Increase
1.00 to 4.99
>5.00
County Boundary
City
NRCS Natural Resources Conservation Service
Source: UNL CSD, 2005