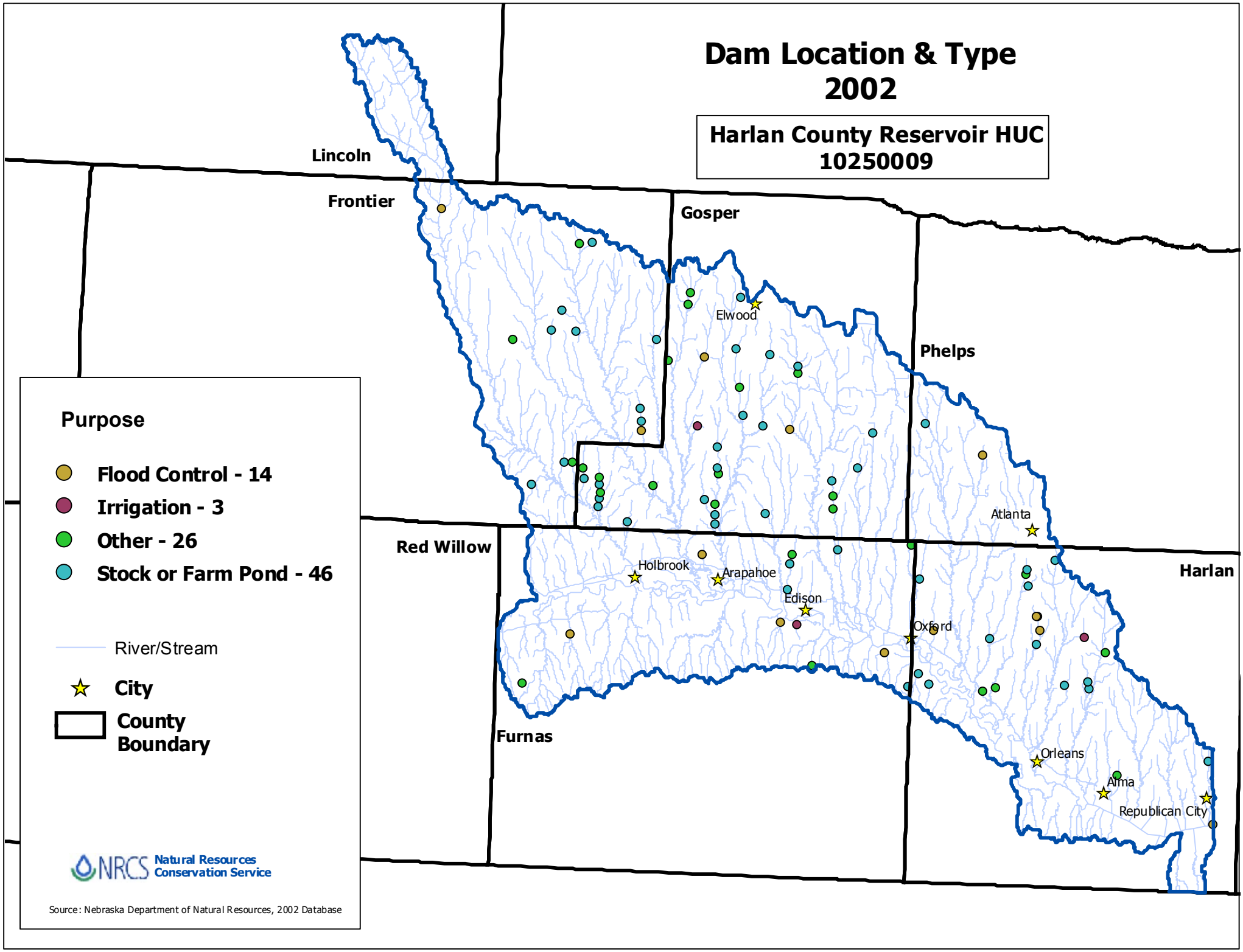
Dam Location & Type
2002
Harlan County Reservoir HUC
10250009
Lincoln
Frontier
Gosper
Phelps
Red Willow
Harlan
Furnas
Elwood
Atlanta
Holbrook
Arapahoe
Edison
Oxford
Orleans
Alma
Republican City
Purpose
Flood Control - 14
Irrigation - 3
Other - 26
Stock or Farm Pond - 46
River/Stream
City
County Boundary
NRCS Natural Resources Conservation Service
Source: Nebraska Department of Natural Resources, 2002 Database