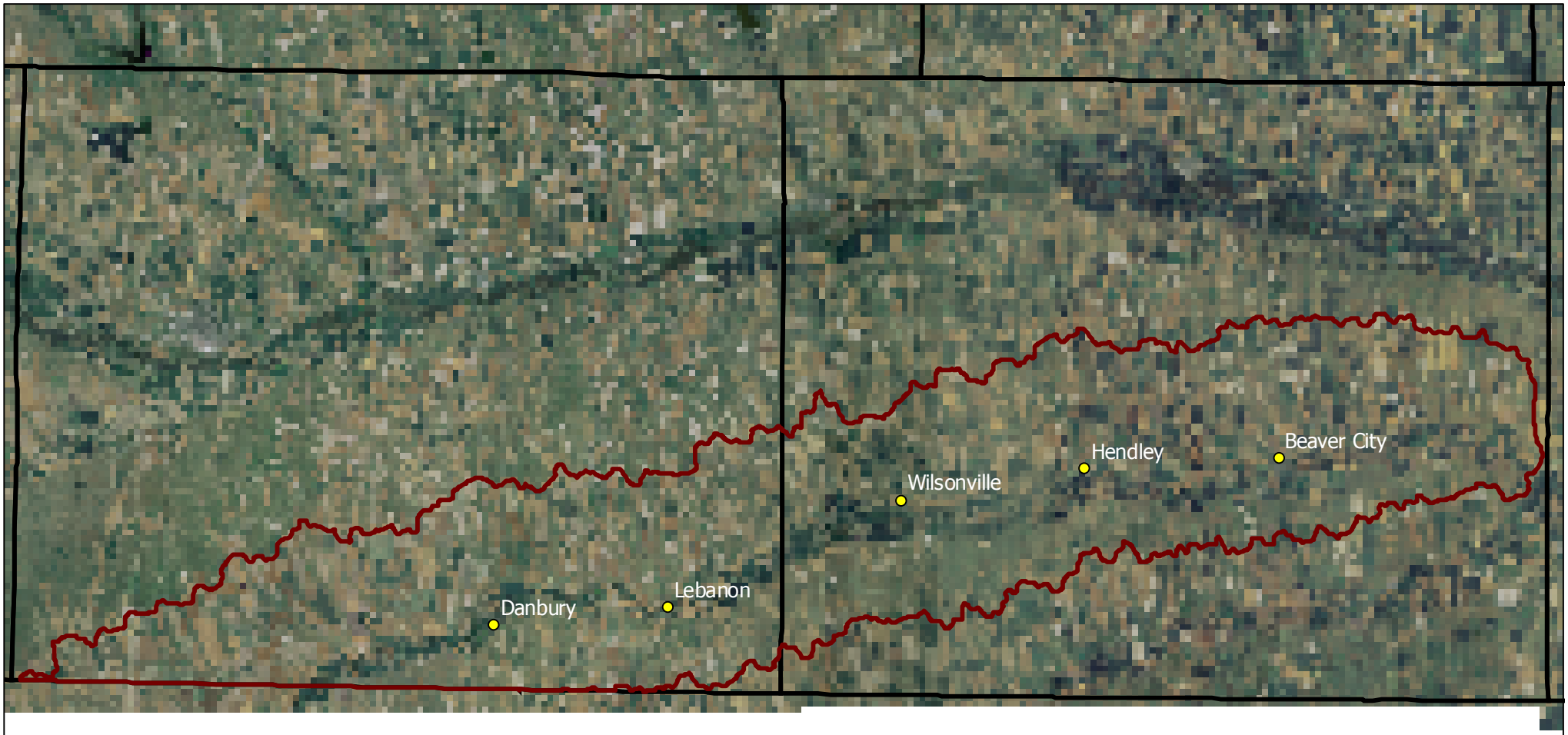

Beaver Hydrologic Unit

NRCS Natural Resource Conservation Service