High EI Soils (Either Wind or Water)

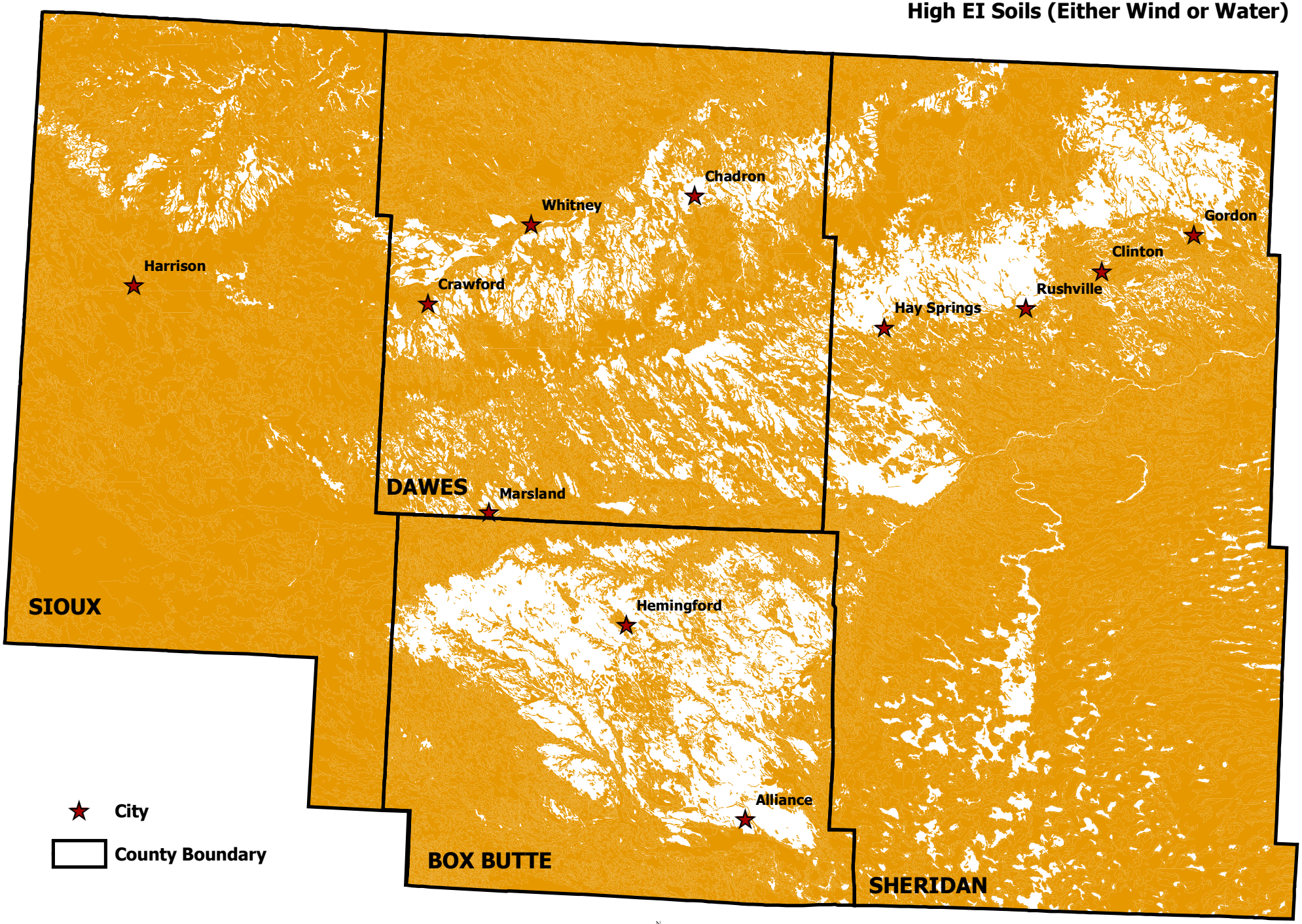

NRCS Natural Resource Conservation Service

NRCS DC Administrative Area
Chadron Service Center

Source: Nebraska DEQ