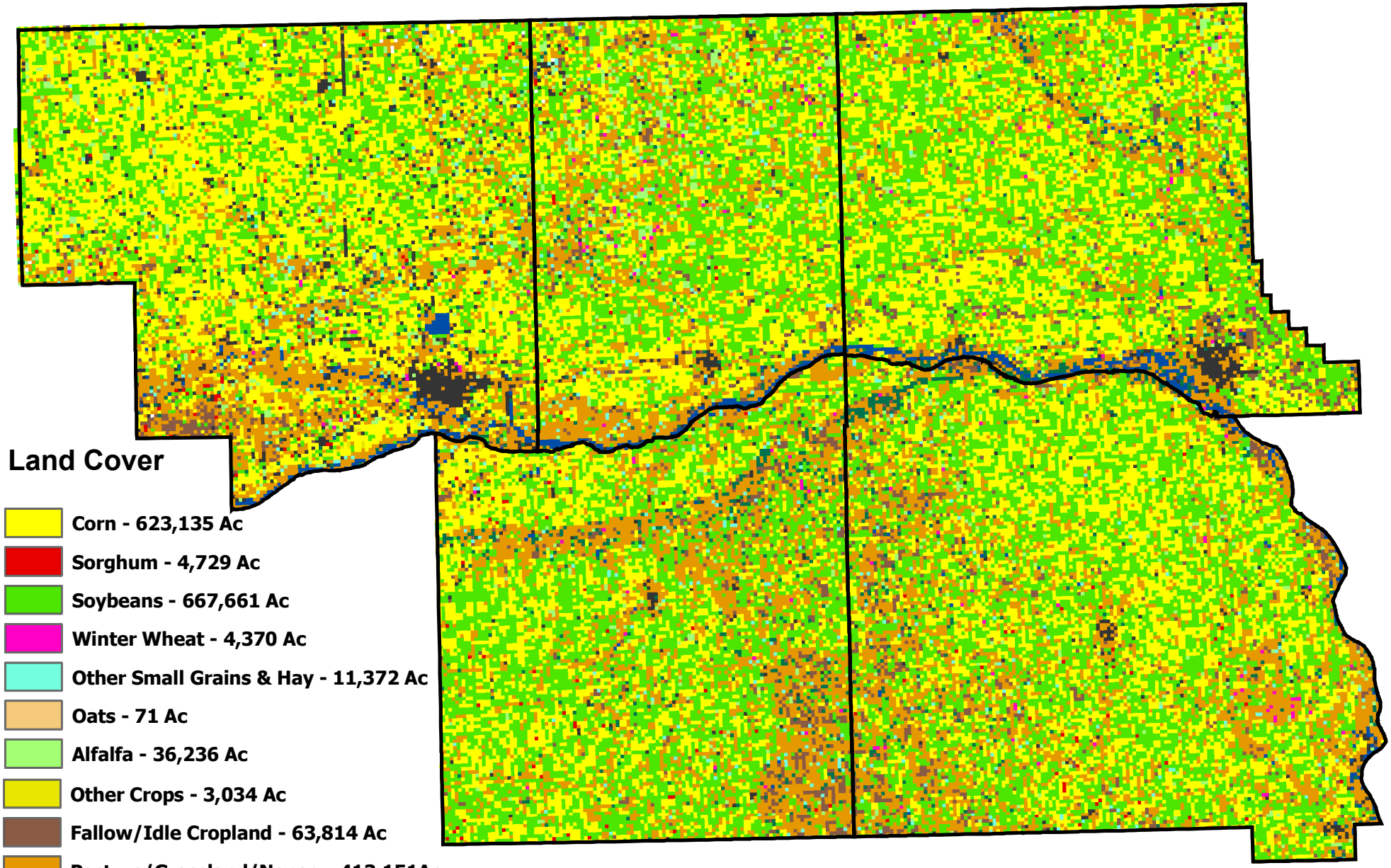

Land Cover

- Corn - 623,135 Ac
- Sorghum - 4,729 Ac
- Soybeans - 667,661 Ac
- Winter Wheat - 4,370 Ac
- Other Small Grains & Hay - 11,372 Ac
- Oats - 71 Ac
- Alfalfa - 36,236 Ac
- Other Crops - 3,034 Ac
- Fallow/Idle Cropland - 63,814 Ac
- Pasture/Grassland/Nonag - 413,151Ac
- Woods - 30,839 Ac
- Clouds - 560 Ac
- Urban - 38,302 Ac
- Water - 19,425 Ac

County Boundaries

NASS 2003 Land Cover

NRCS Natural Resource Conservation Service

NRCS DC Administrative Area
Wahoo Service Center

Source: NASS 2003 Satellite Imagery - Land Cover Classificaion