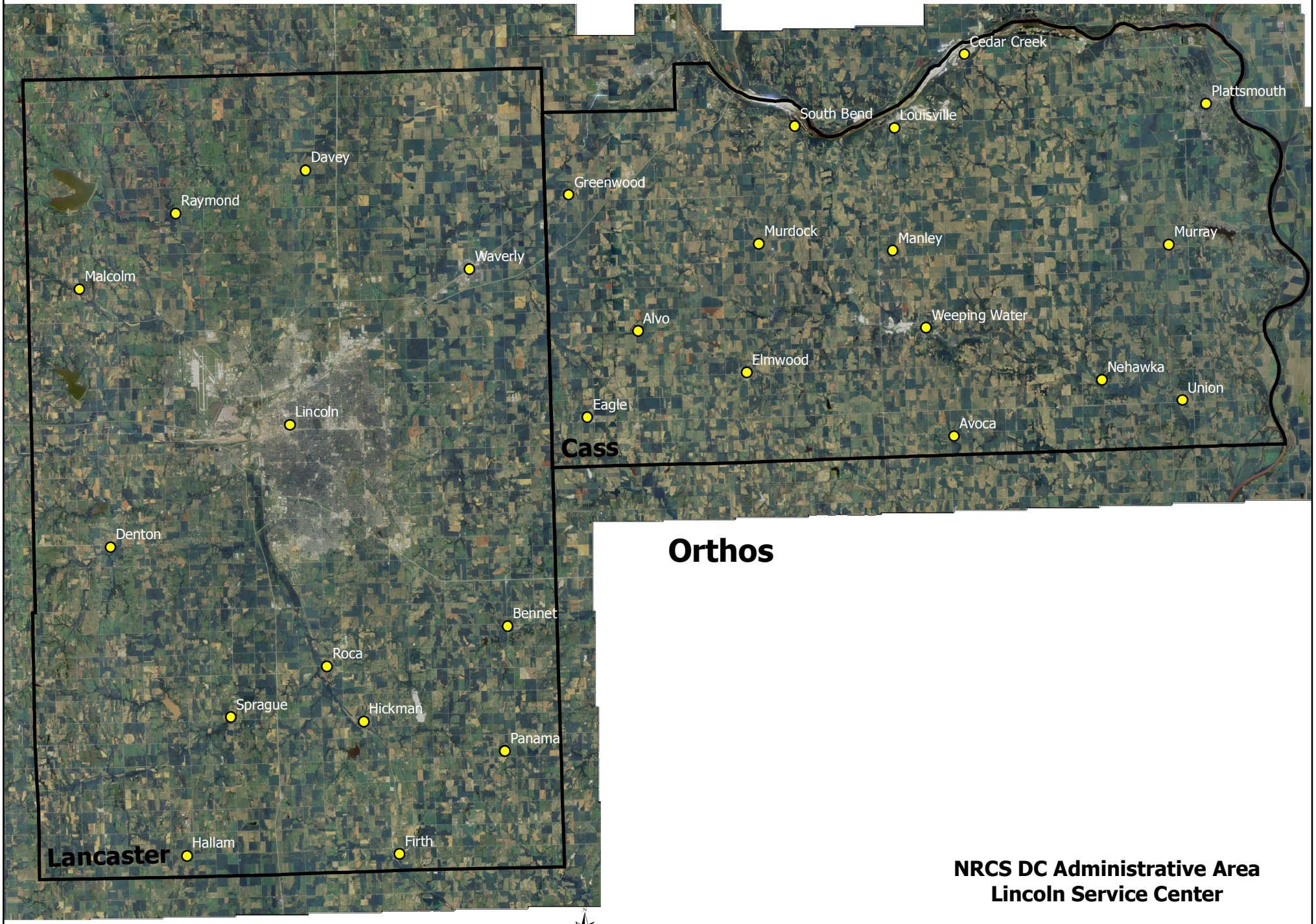

NRCS DC Administrative Area
Lincoln Service Center

NRCS Natural Resource Conservation Service

Source: USGS