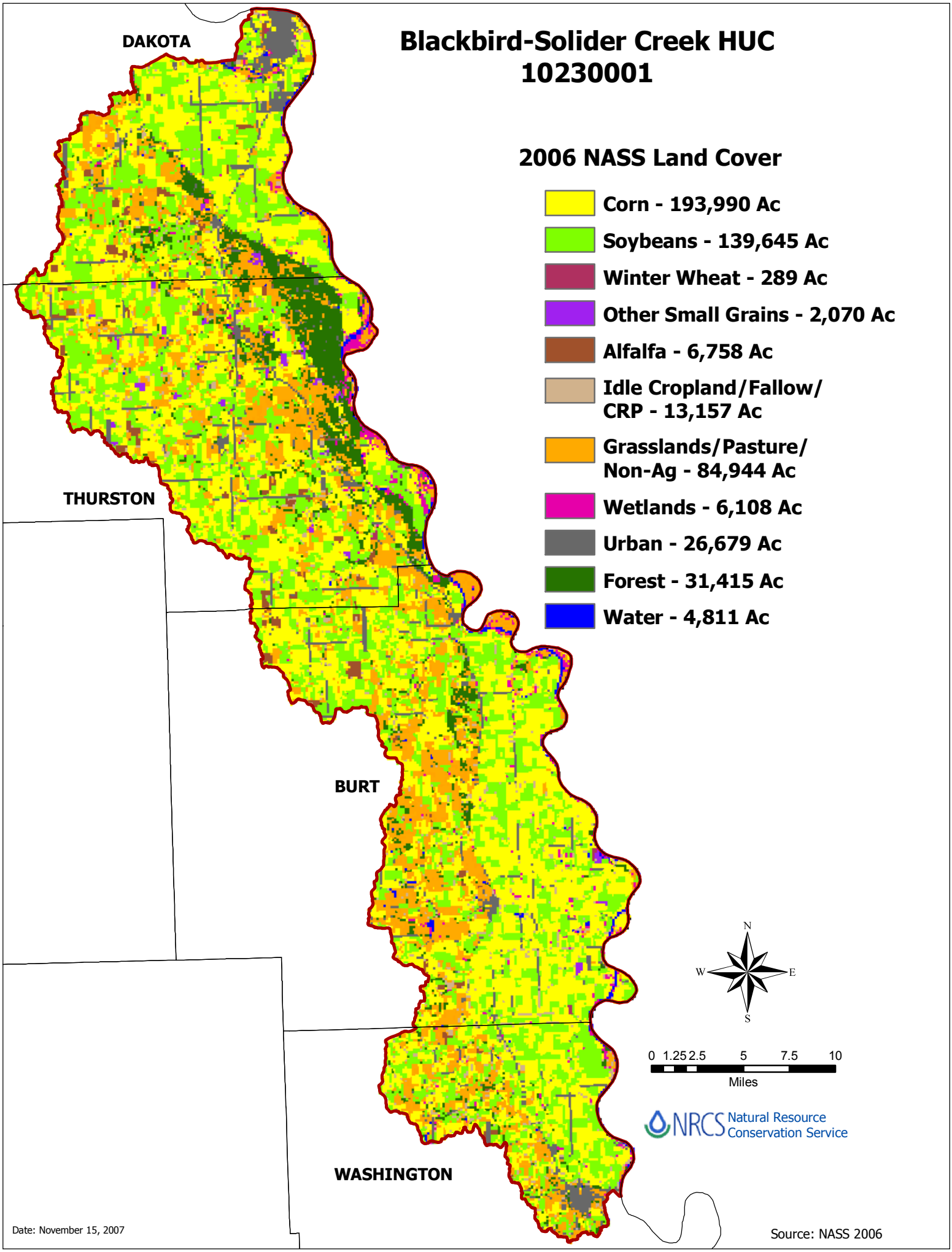
Blackbird-Solider Creek HUC
10230001
2006 NASS Land Cover
Corn - 193,990 Ac
Soybeans - 139,645 Ac
Winter Wheat - 289 Ac
Other Small Grains - 2,070 Ac
Alfalfa - 6,758 Ac
Idle Cropland/Fallow/
CRP - 13,157 Ac
Grasslands/Pasture/
Non-Ag - 84,944 Ac
Wetlands - 6,108 Ac
Urban - 26,679 Ac
Forest - 31,415 Ac
Water - 4,811 Ac
DAKOTA
THURSTON
BURT
WASHINGTON
N
W
E
S
0 1.25 2.5 5 7.5 10
Miles
NRCS Natural Resource Conservation Service
Date: November 15, 2007
Source: NASS 2006