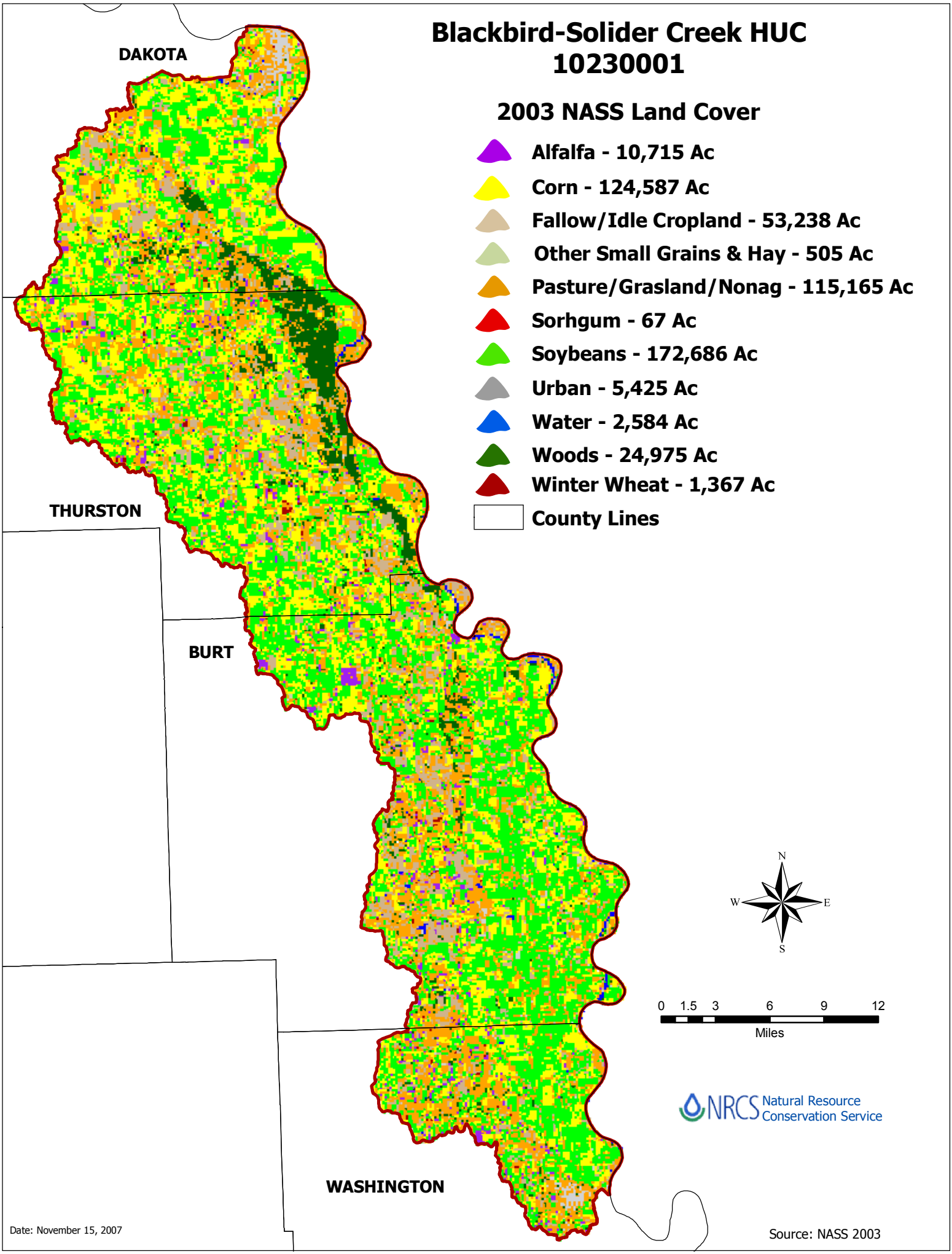
Blackbird-Solider Creek HUC
10230001
2003 NASS Land Cover
Alfalfa - 10,715 Ac
Corn - 124,587 Ac
Fallow/Idle Cropland - 53,238 Ac
Other Small Grains & Hay - 505 Ac
Pasture/Grasland/Nonag - 115,165 Ac
Sorhgum - 67 Ac
Soybeans - 172,686 Ac
Urban - 5,425 Ac
Water - 2,584 Ac
Woods - 24,975 Ac
Winter Wheat - 1,367 Ac
County Lines
DAKOTA
THURSTON
BURT
WASHINGTON
N
W
E
S
0 1.5 3 6 9 12
Miles
NRCS Natural Resource Conservation Service
Date: November 15, 2007
Source: NASS 2003