NASS 2009 Cropland Data Layer

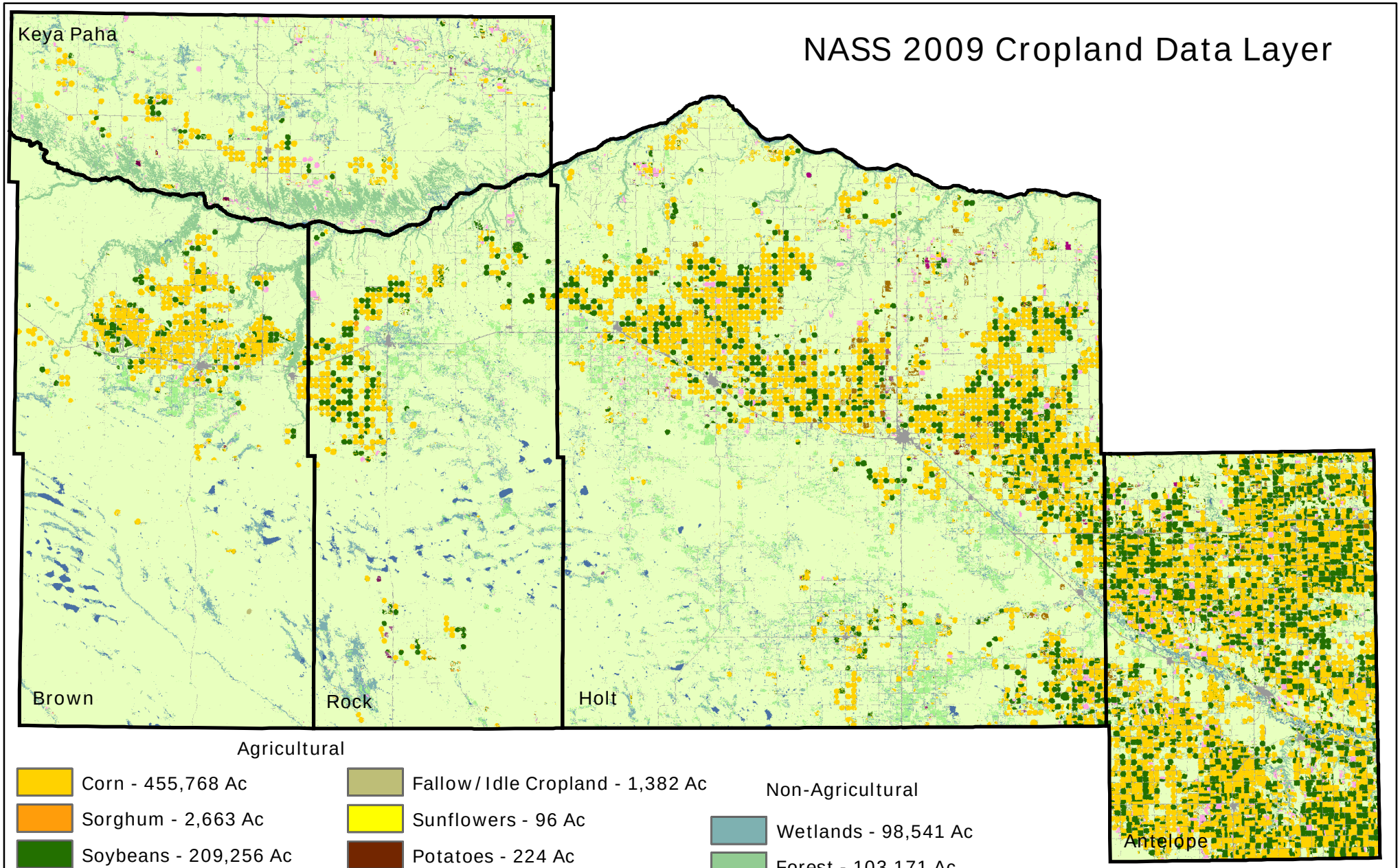

Agricultural

- Corn - 455,768 Ac
- Sorghum - 2,663 Ac
- Soybeans - 209,256 Ac
- Spring Wheat - 46 Ac
- Winter Wheat - 8,805 Ac
- Other Small Grains - 102 Ac
- Dry Beans - 1,164 Ac
- Rye - 1,065 Ac
- Fallow/Idle Cropland - 1,382 Ac
- Sunflowers - 96 Ac
- Potatoes - 224 Ac
- Oats - 1,760 Ac
- Millet - 879 Ac
- Alfalfa - 27,667 Ac
- Grassland/Pasture/Hay - 2,920,449 Ac
- Other Hays - 104,129 Ac

Non-Agricultural

- Wetlands - 98,541 Ac
- Forest - 103,171 Ac
- Developed Space - 115,855 Ac
- Water - 29,267 Ac
- Barren - 454 Ac
- County Boundaries

NRCS DC Administrative Area
O'Neill Service Center

NRCS Natural Resource Conservation Service

Source: NASS 2009 Satellite Imagery - Land Cover Classificaion