Orthos

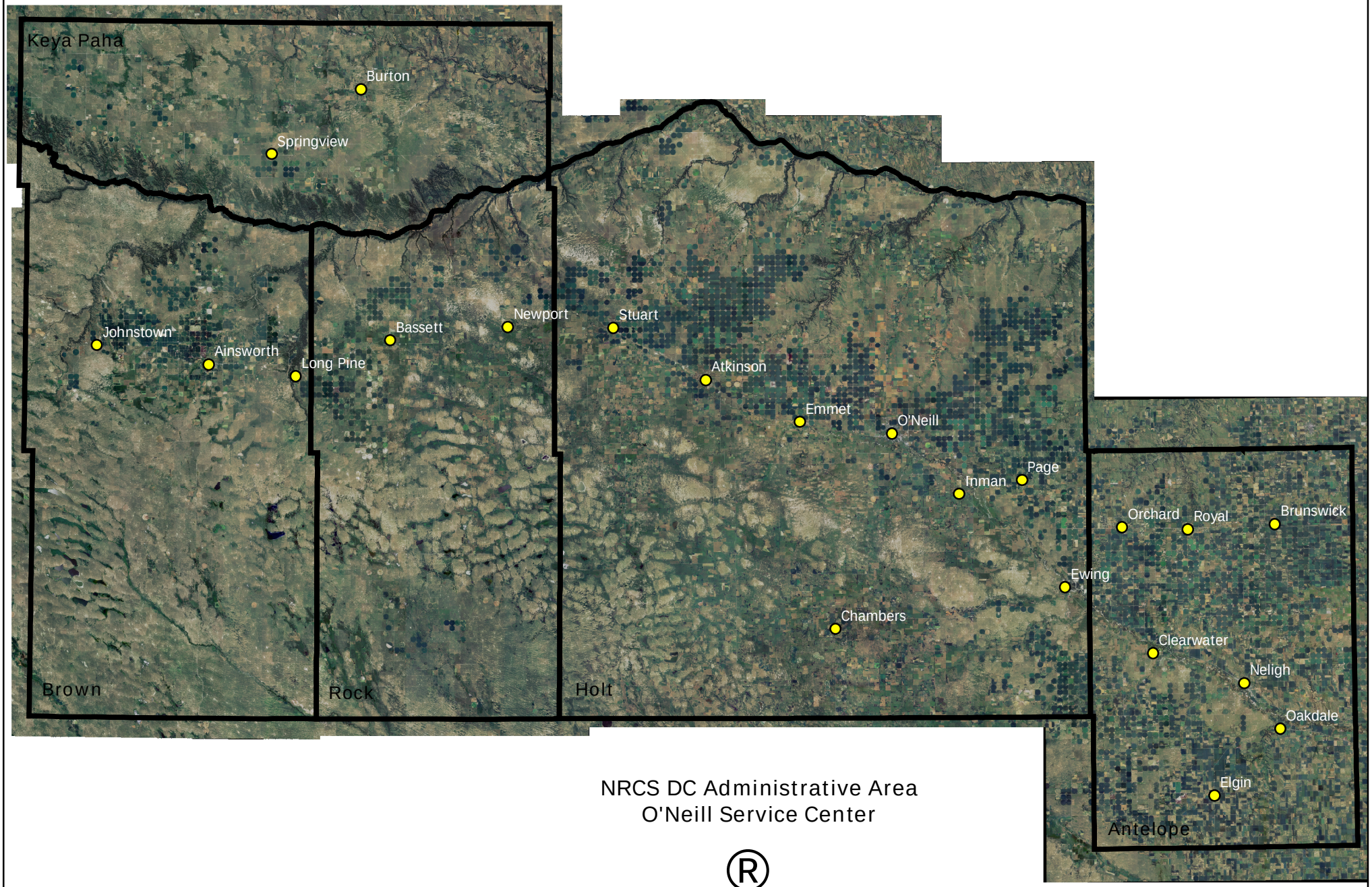

NRCS DC Administrative Area
O'Neill Service Center

®

NRCS Natural Resource Conservation Service

Source: USGS