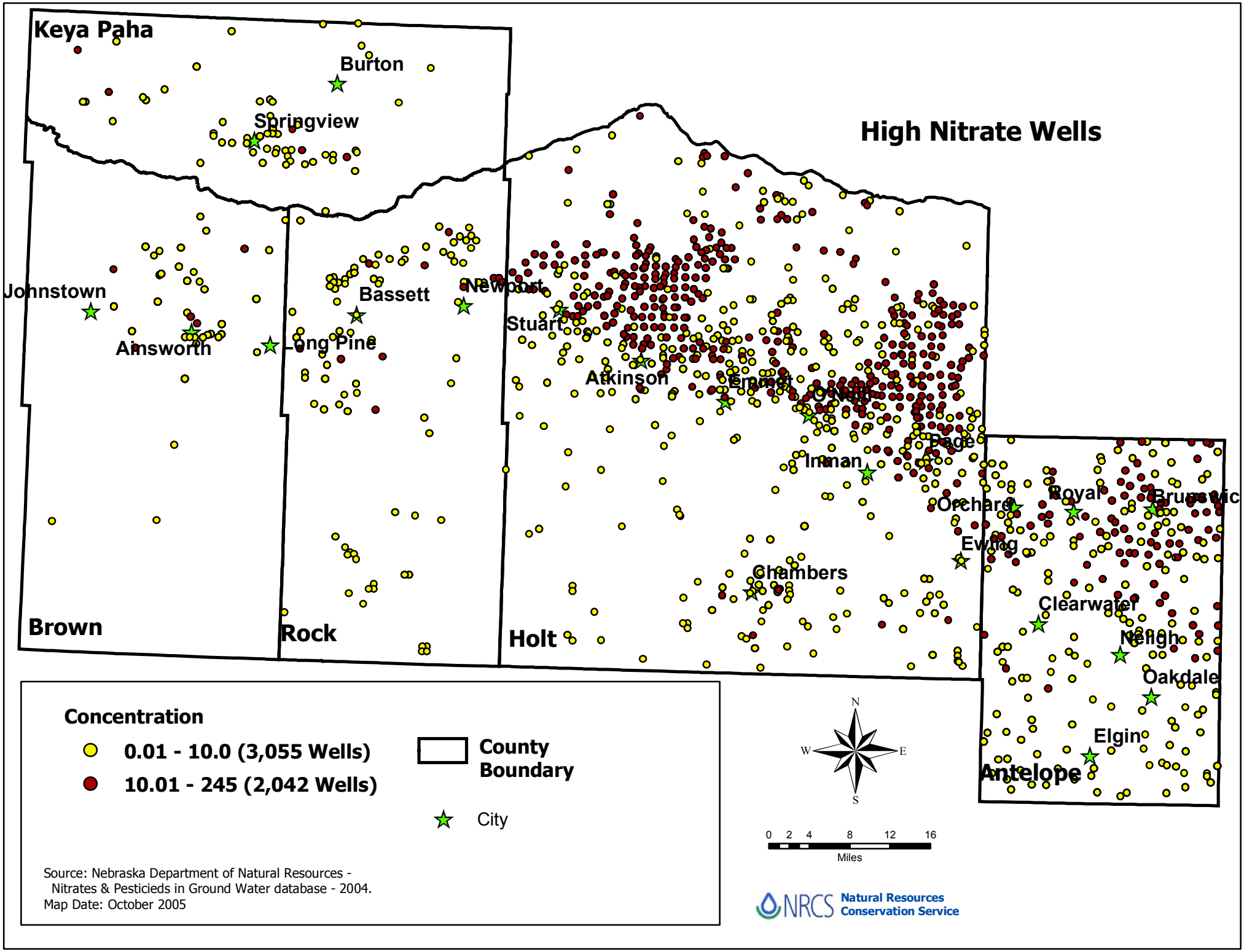
High Nitrate Wells
Keya Paha
Burton
Springview
Johnstown
Ainsworth
Long Pine
Bassett
Newport
Stuart
Atkinson
Emmet
O'Neill
Page
Inman
Orchard
Ewing
Chambers
Royal
Brunswick
Clearwater
Neligh
Oakdale
Elgin
Brown
Rock
Holt
Antelope
Concentration
0.01 - 10.0 (3,055 Wells)
10.01 - 245 (2,042 Wells)
County Boundary
City
N
W
E
S
0 2 4 8 12 16
Miles
Source: Nebraska Department of Natural Resources - Nitrates & Pesticieds in Ground Water database - 2004.
Map Date: October 2005
NRCS Natural Resources Conservation Service