Registered Wells

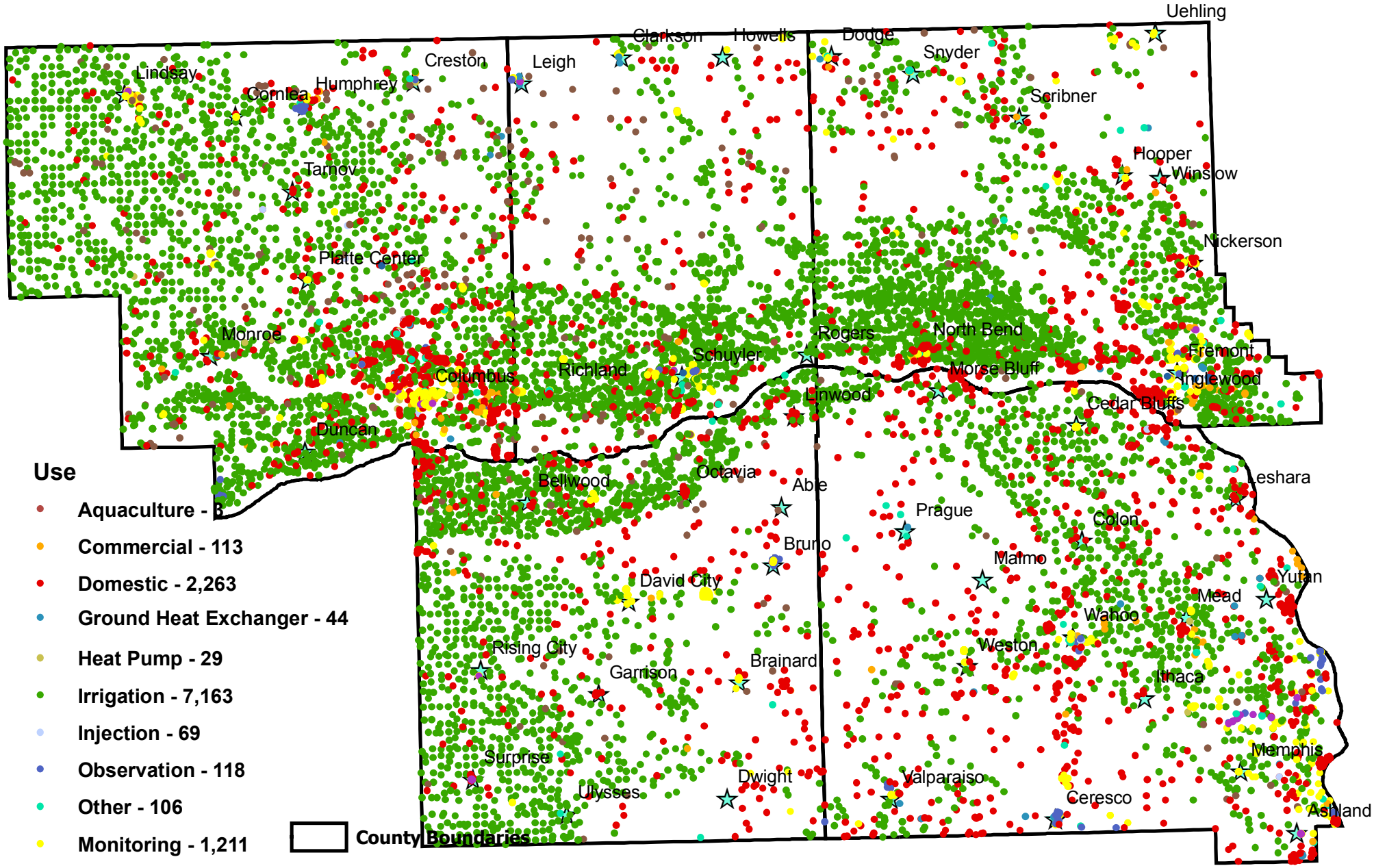

NRCS Natural Resource Conservation Service

NRCS DC Administrative Area
Wahoo Service Center

Source:Nebraska Department of Natural Resources, 2005 Database