NASS 2004
Cropland Data Layer

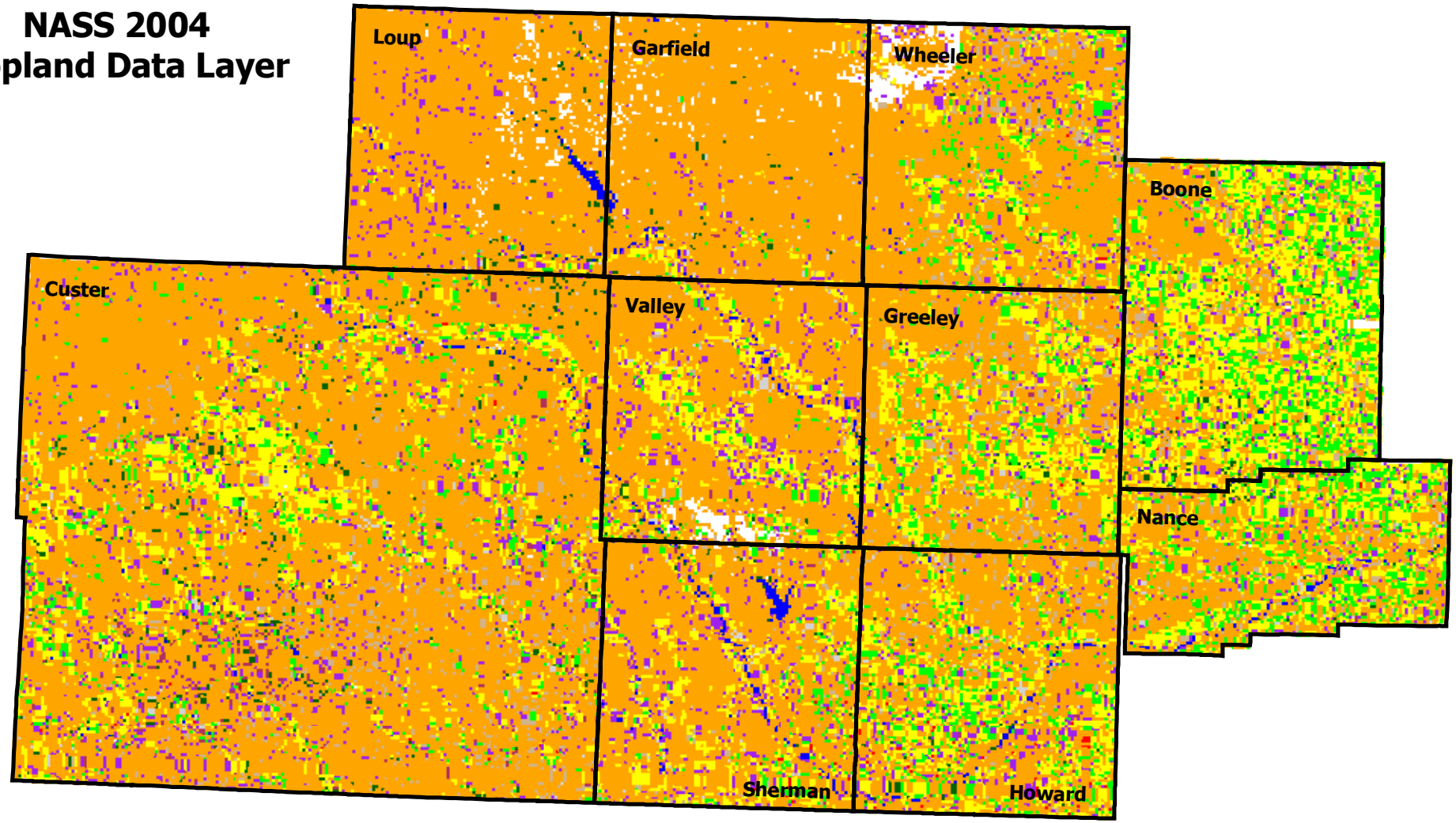

Ground Cover

- Pasture/Grassland/Nonag - 3,326,180 Ac
- Other Crops - 6,272 Ac
- Other Small Grains & Hay - 266,216 Ac (Alfalfa = 159,269 ac, Other Small Grains/Hay = 104,344 ac, Oats = 1,579 ac, Rye = 1,024 ac)
- Winter Wheat - 23,130 Ac
- Fallow/Idle Cropland - 130,718 Ac
- Corn - 718,035 Ac
- Soybeans - 318,752 Ac
- Water
- Woods
- Urban
- Clouds
- County Boundary

NRCS DC Administrative Area
Ord Service Center

NRCS Natural Resources Conservation Service

Source: Nebraska Ag Statistics, 2004 Satallite Imagery