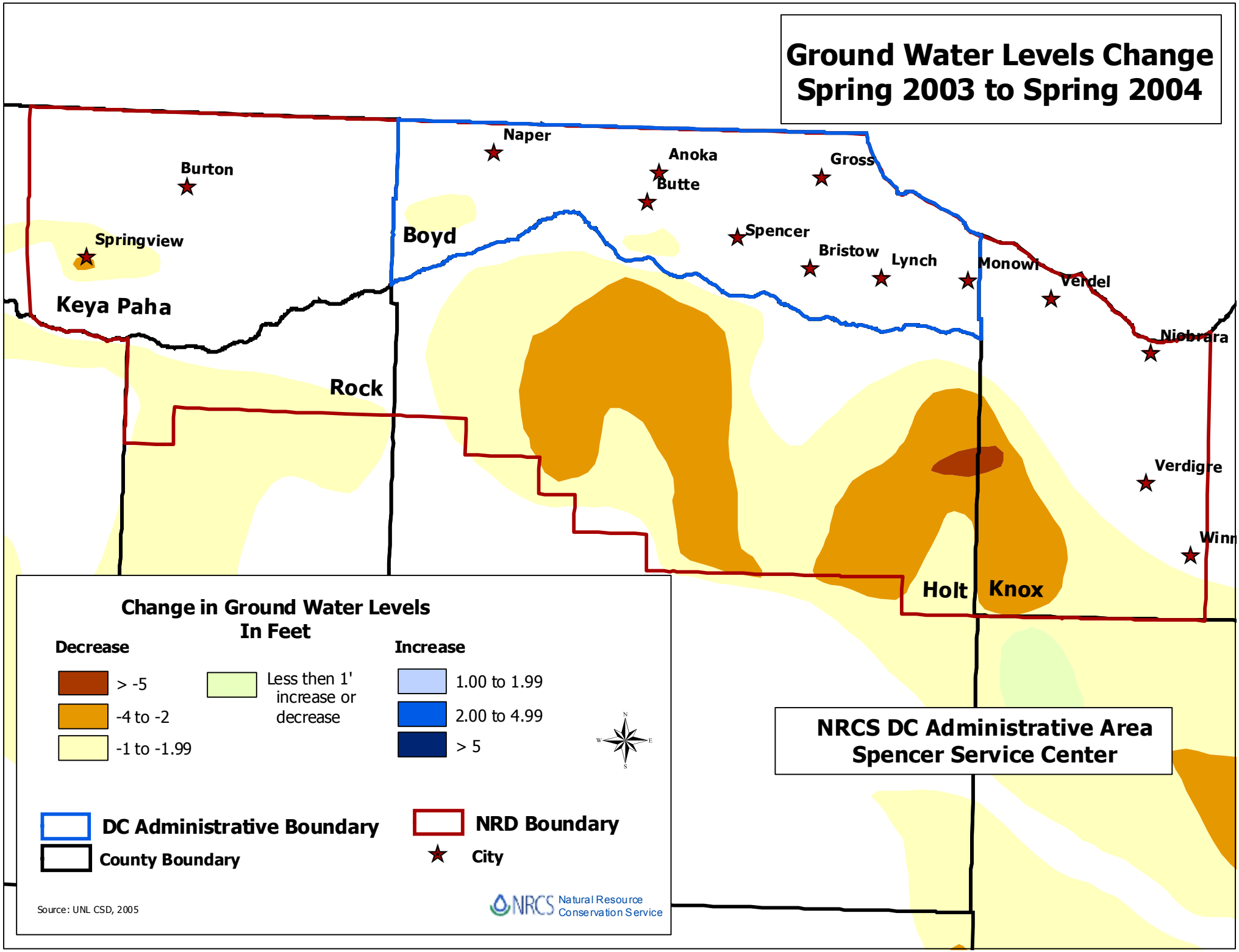
Ground Water Levels Change
Spring 2003 to Spring 2004
Naper
Anoka
Gross
Butte
Burton
Springview
Boyd
Spencer
Bristow
Lynch
Monowi
Verdel
Keya Paha
Niobrara
Rock
Verdigre
Winn
Holt
Knox
Change in Ground Water Levels
In Feet
Decrease
> -5
-4 to -2
-1 to -1.99
Less then 1' increase or decrease
Increase
1.00 to 1.99
2.00 to 4.99
> 5
DC Administrative Boundary
County Boundary
NRD Boundary
City
Source: UNL CSD, 2005
NRCS Natural Resource Conservation Service
NRCS DC Administrative Area
Spencer Service Center