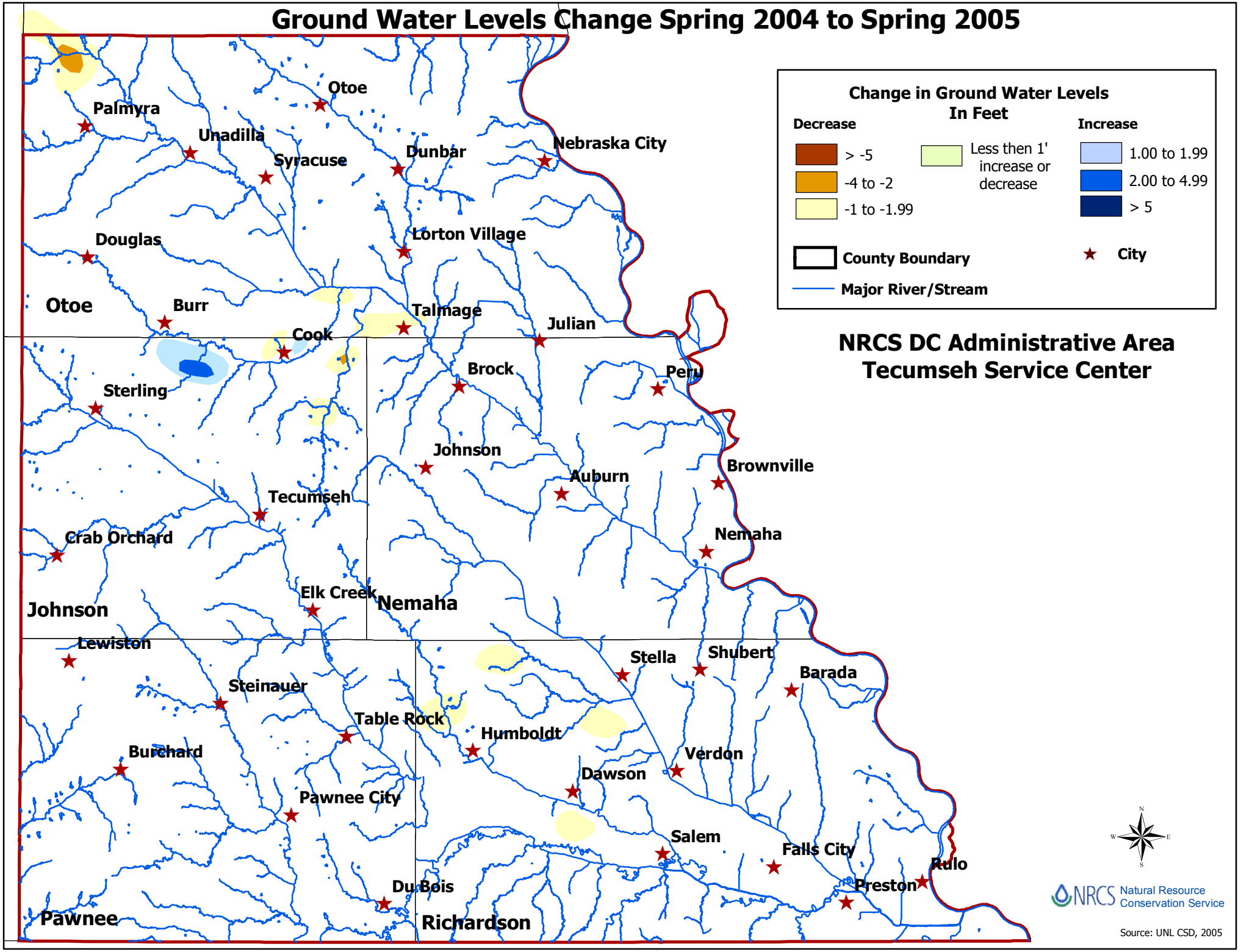Ground Water Levels Change Spring 2004 to Spring 2005