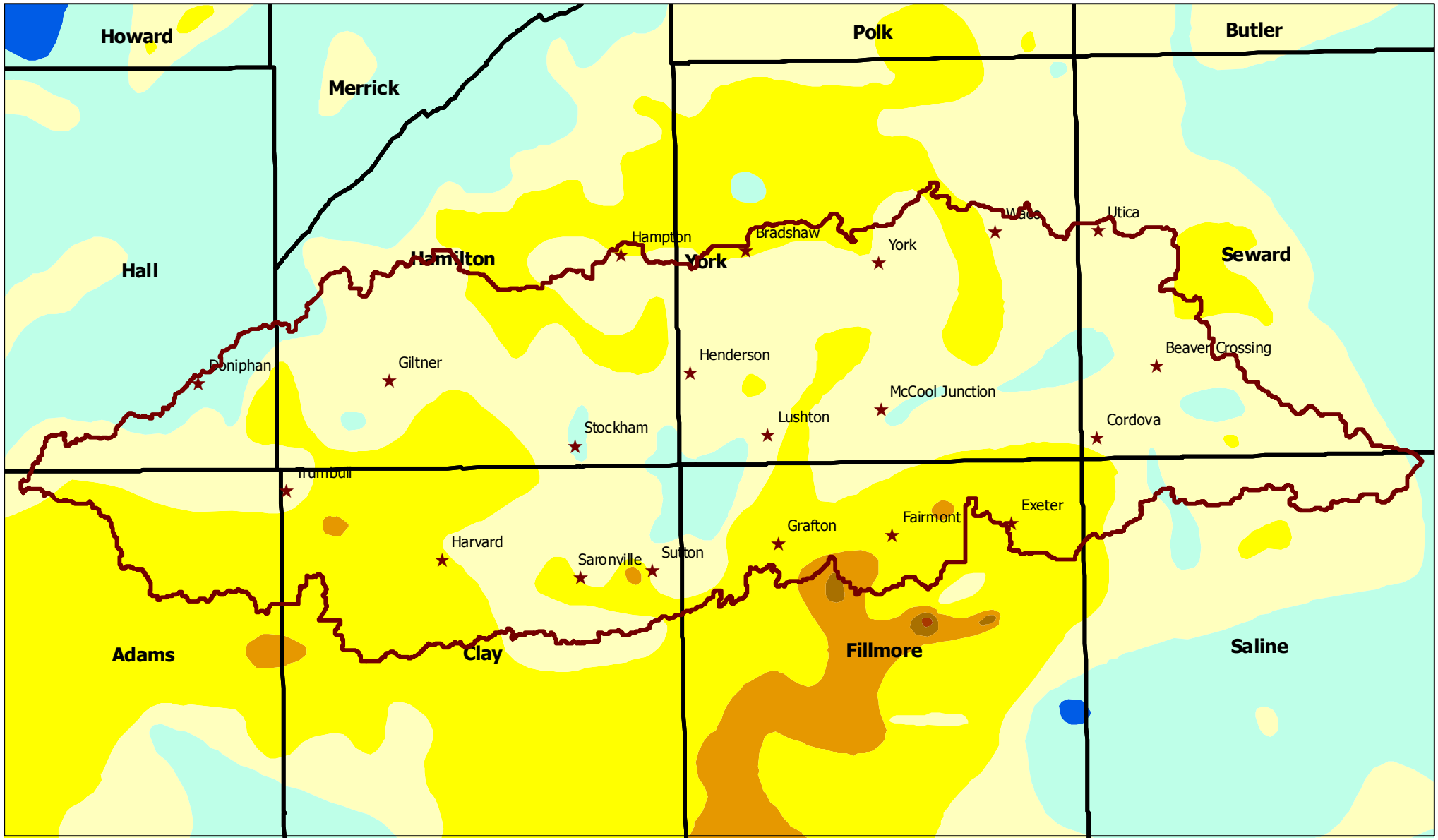

Change in Ground Water Levels In Feet

Decrease
- > -60
- -50 to -60
- -40 to -50
- -30 to -40
- -20 to -30
- -10 to -20
- -5 to -10

Less than +/- 5'

Increase
- 10 to 20
- 20 to 30
- 30 to 40
- 40 to 50
- 5 to 10
- 50 to 60
- > 60

County Boundary

City

Ground Water Levels Change Predevelopment to Spring 2008

West Fork Big Blue

10270203

NRCS Natural Resources Conservation Service

Source: UNL CSD, 2005