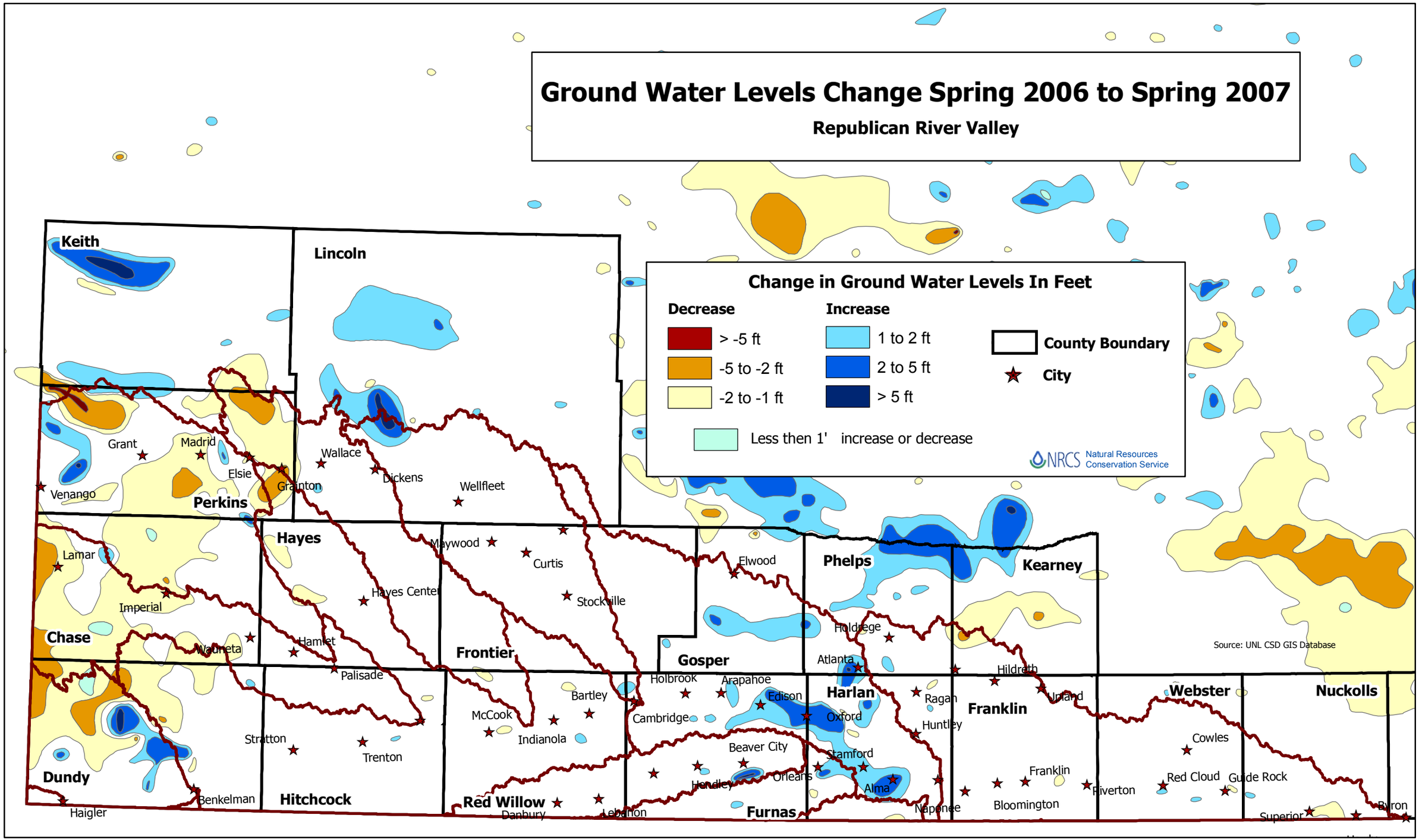
Ground Water Levels Change Spring 2006 to Spring 2007
Republican River Valley
Change in Ground Water Levels In Feet
Decrease
> -5 ft
-5 to -2 ft
-2 to -1 ft
Increase
1 to 2 ft
2 to 5 ft
> 5 ft
County Boundary
City
Less then 1' increase or decrease
NRCS Natural Resources Conservation Service
Source: UNL CSD GIS Database
Keith
Lincoln
Perkins
Chase
Hayes
Frontier
Gosper
Phelps
Kearney
Dundy
Hitchcock
Red Willow
Furnas
Harlan
Franklin
Webster
Nuckolls
Grant
Madrid
Elsie
Grainton
Venango
Wallace
Dickens
Wellfleet
Lamar
Imperial
Wauneta
Hayes Center
Maywood
Curtis
Stockville
Hamlet
Palisade
Elwood
Holdrege
Atlanta
Hildreth
Upland
Holbrook
Arapahoe
Edison
Oxford
Ragan
Huntley
Bartley
McCook
Indianola
Cambridge
Stratton
Trenton
Beaver City
Stamford
Orleans
Hendley
Alma
Naponee
Franklin
Bloomington
Riverton
Cowles
Red Cloud
Guide Rock
Superior
Byron
Benkelman
Haigler
Danbury
Lebanon