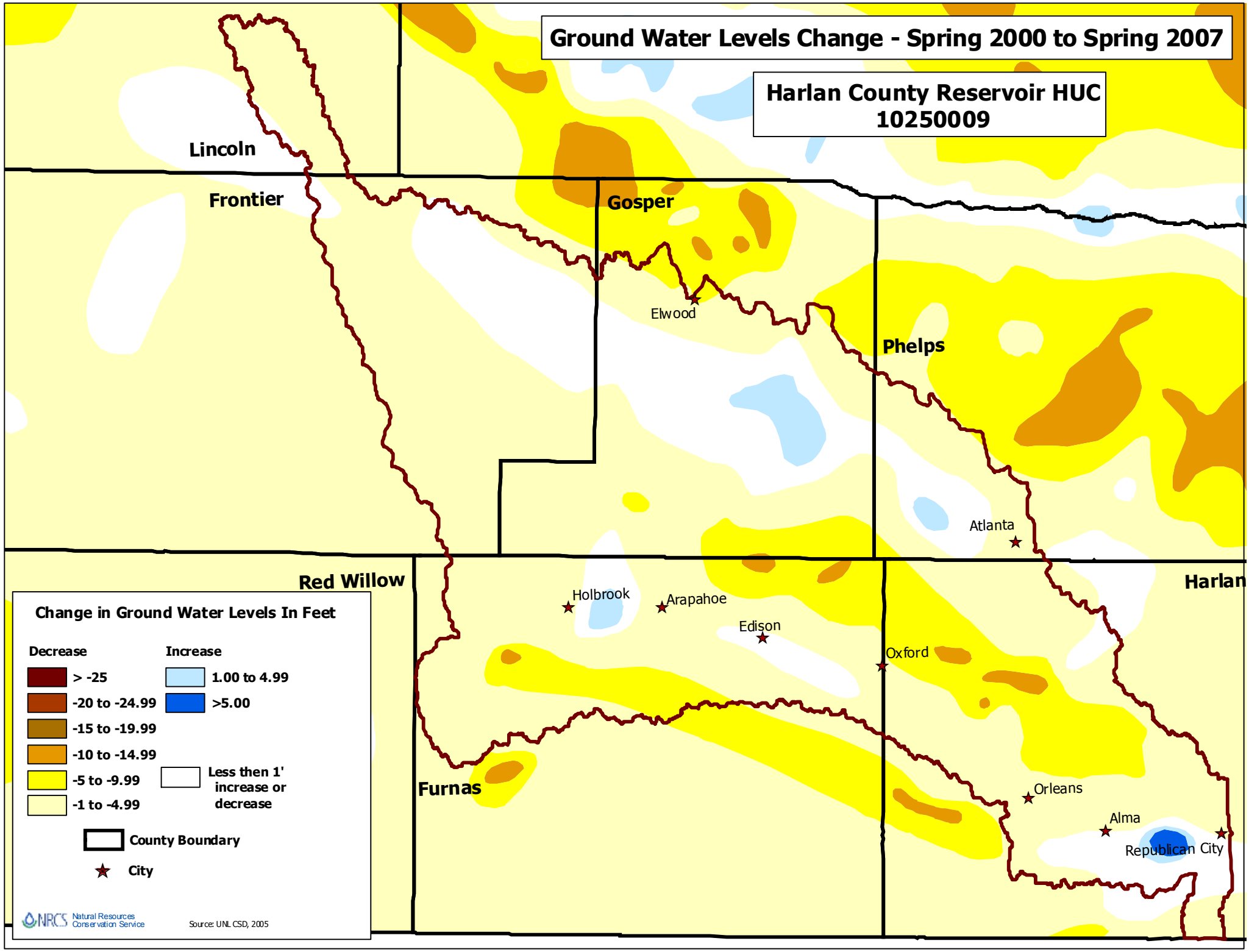
Ground Water Levels Change - Spring 2000 to Spring 2007
Harlan County Reservoir HUC 10250009
Lincoln
Frontier
Gosper
Phelps
Red Willow
Furnas
Harlan
Elwood
Atlanta
Holbrook
Arapahoe
Edison
Oxford
Orleans
Alma
Republican City
Change in Ground Water Levels In Feet
Decrease
> -25
-20 to -24.99
-15 to -19.99
-10 to -14.99
-5 to -9.99
-1 to -4.99
Increase
1.00 to 4.99
>5.00
Less then 1' increase or decrease
County Boundary
City
NRCS Natural Resources Conservation Service
Source: UNL CSD, 2005