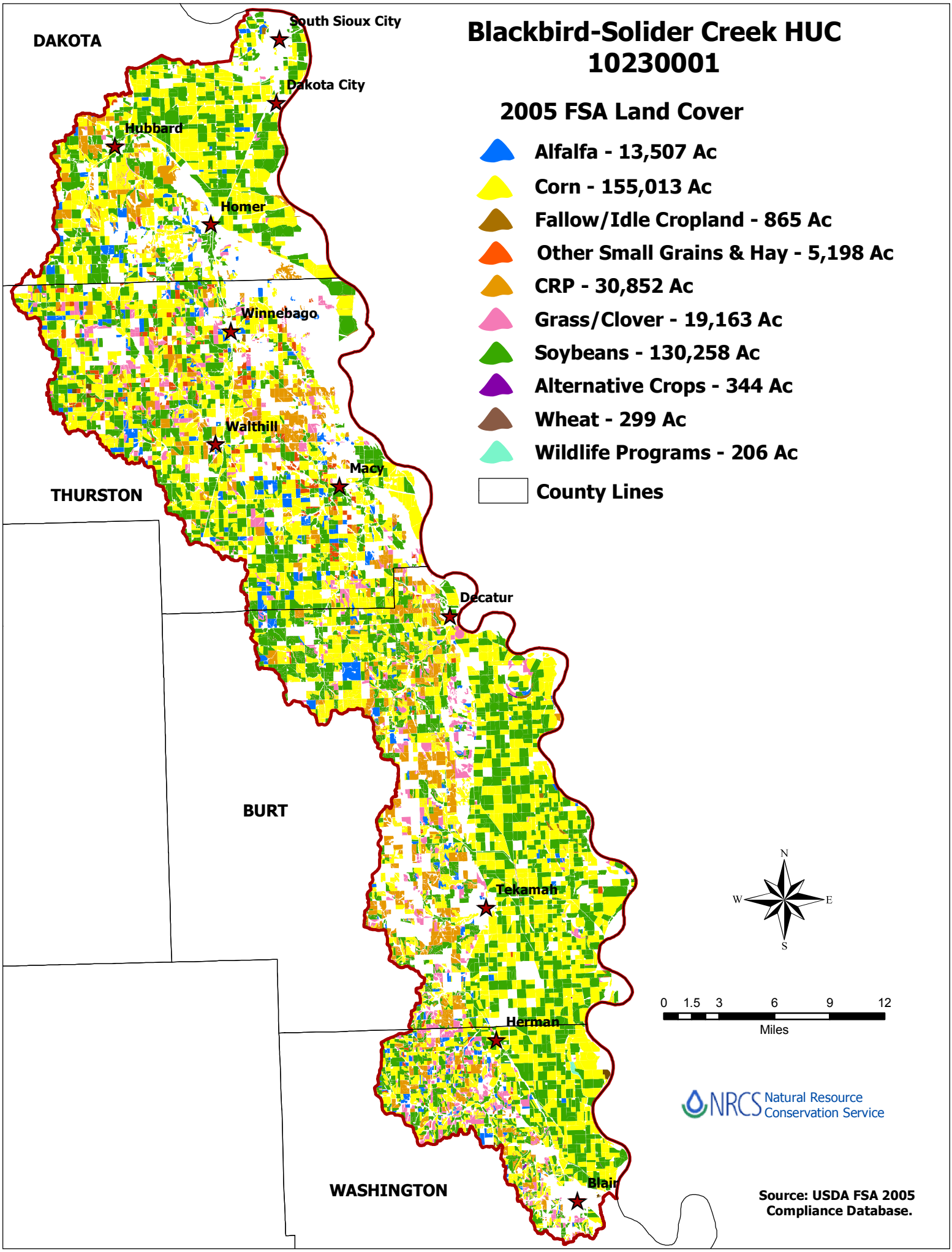
Blackbird-Solider Creek HUC
10230001
2005 FSA Land Cover
Alfalfa - 13,507 Ac
Corn - 155,013 Ac
Fallow/Idle Cropland - 865 Ac
Other Small Grains & Hay - 5,198 Ac
CRP - 30,852 Ac
Grass/Clover - 19,163 Ac
Soybeans - 130,258 Ac
Alternative Crops - 344 Ac
Wheat - 299 Ac
Wildlife Programs - 206 Ac
County Lines
DAKOTA
THURSTON
BURT
WASHINGTON
South Sioux City
Dakota City
Hubbard
Homer
Winnebago
Walthill
Macy
Decatur
Tekamah
Herman
Blair
N
W
E
S
0 1.5 3 6 9 12
Miles
NRCS Natural Resource Conservation Service
Source: USDA FSA 2005 Compliance Database.