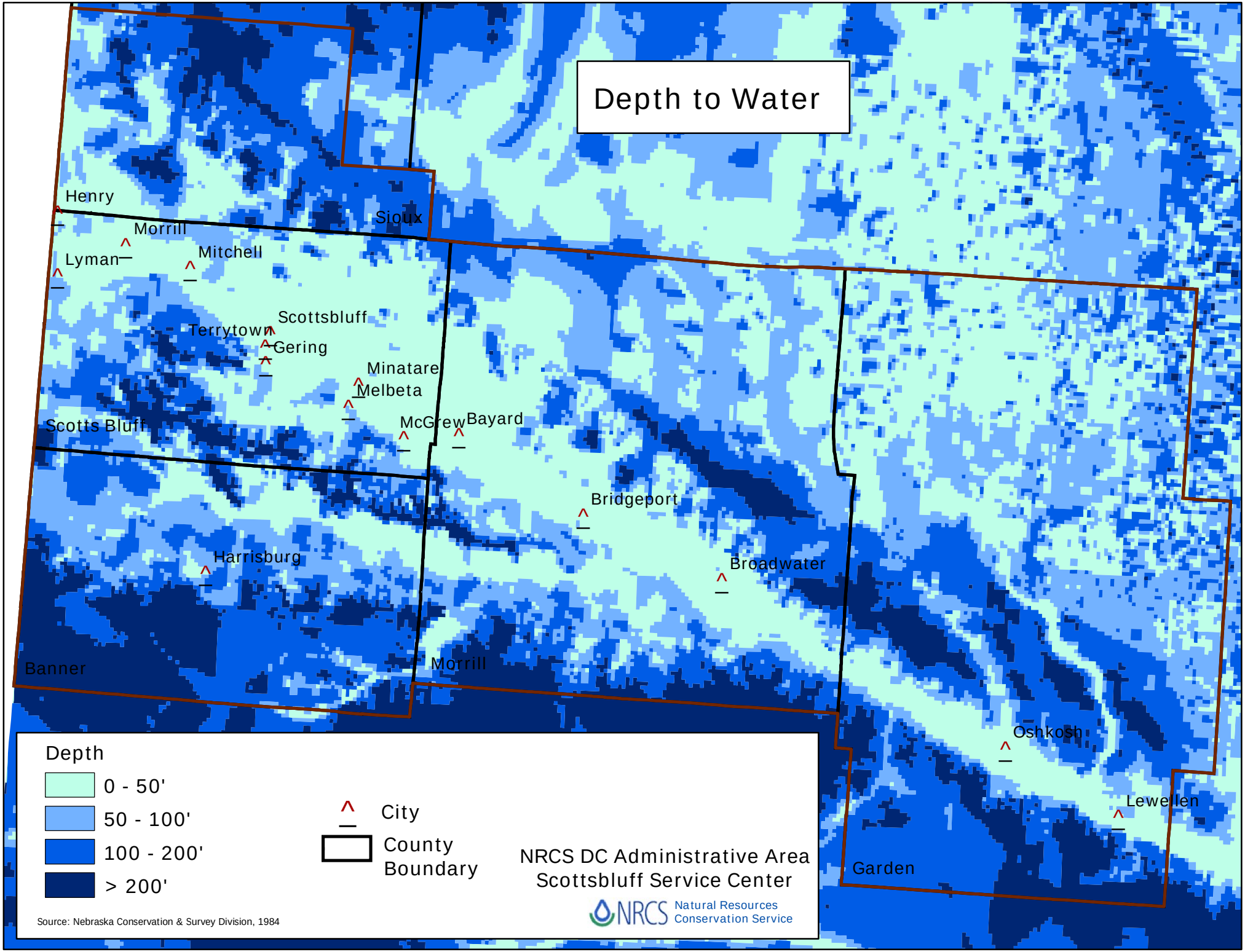
Depth to Water
Henry
Morrill
Lyman
Mitchell
Sioux
Scottsbluff
Terrytown
Gering
Minatare
Melbeta
Scotts Bluff
McGrew
Bayard
Bridgeport
Harrisburg
Broadwater
Banner
Morrill
Oshkosh
Lewellen
Garden
Depth
0 - 50'
50 - 100'
100 - 200'
> 200'
City
County Boundary
NRCS DC Administrative Area
Scottsbluff Service Center
NRCS Natural Resources Conservation Service
Source: Nebraska Conservation & Survey Division, 1984