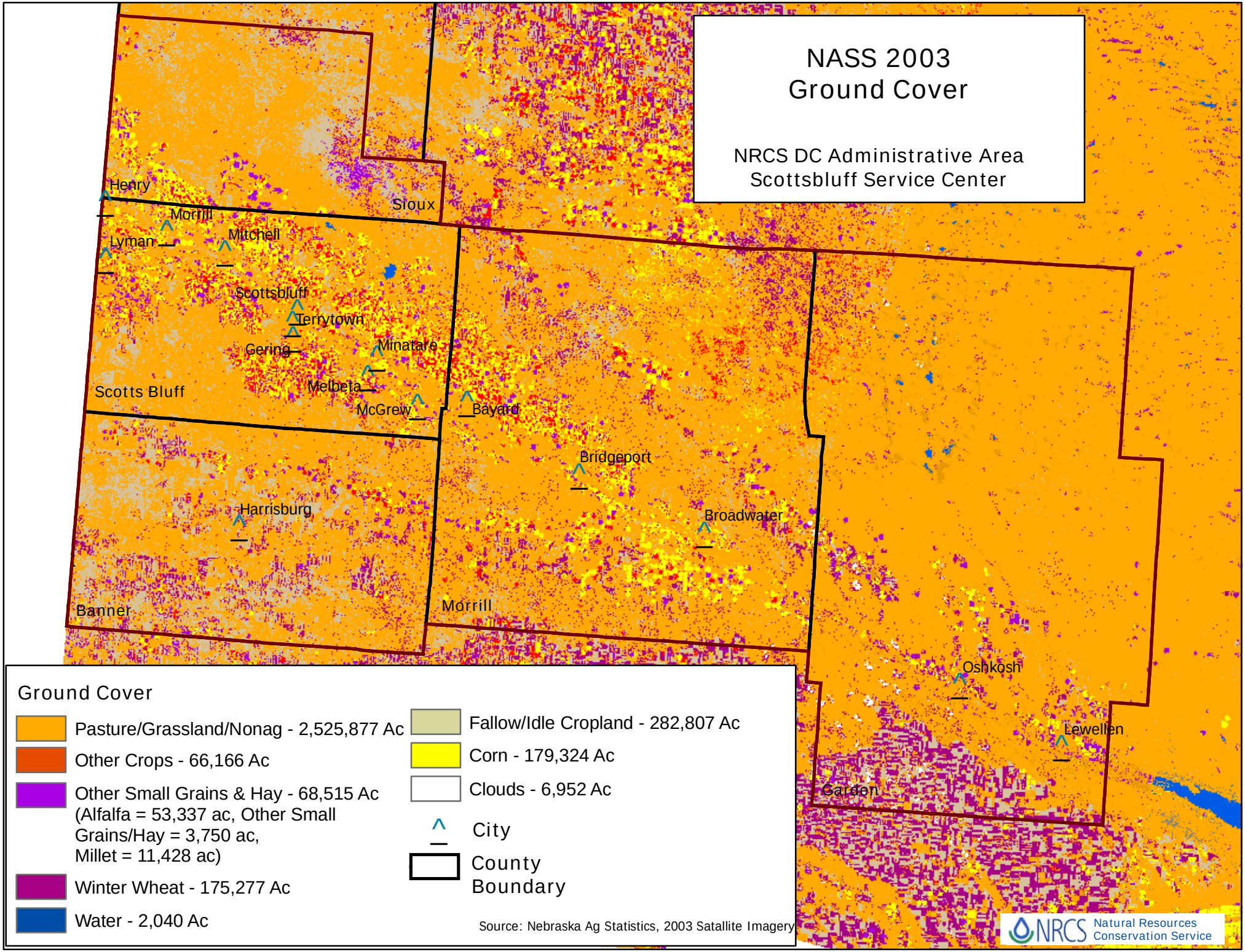
NASS 2003
Ground Cover
NRCS DC Administrative Area
Scottsbluff Service Center
Henry
Morrill
Lyman
Mitchell
Sioux
Scottsbluff
Terrytown
Gering
Minatare
Melbeta
McGrew
Scotts Bluff
Bayard
Bridgeport
Harrisburg
Broadwater
Banner
Morrill
Oshkosh
Lewellen
Garden
Ground Cover
Pasture/Grassland/Nonag - 2,525,877 Ac
Other Crops - 66,166 Ac
Other Small Grains & Hay - 68,515 Ac
(Alfalfa = 53,337 ac, Other Small
Grains/Hay = 3,750 ac,
Millet = 11,428 ac)
Winter Wheat - 175,277 Ac
Water - 2,040 Ac
Fallow/Idle Cropland - 282,807 Ac
Corn - 179,324 Ac
Clouds - 6,952 Ac
City
County
Boundary
Source: Nebraska Ag Statistics, 2003 Satallite Imagery
NRCS
Natural Resources
Conservation Service