2008 Cropland Data Layer

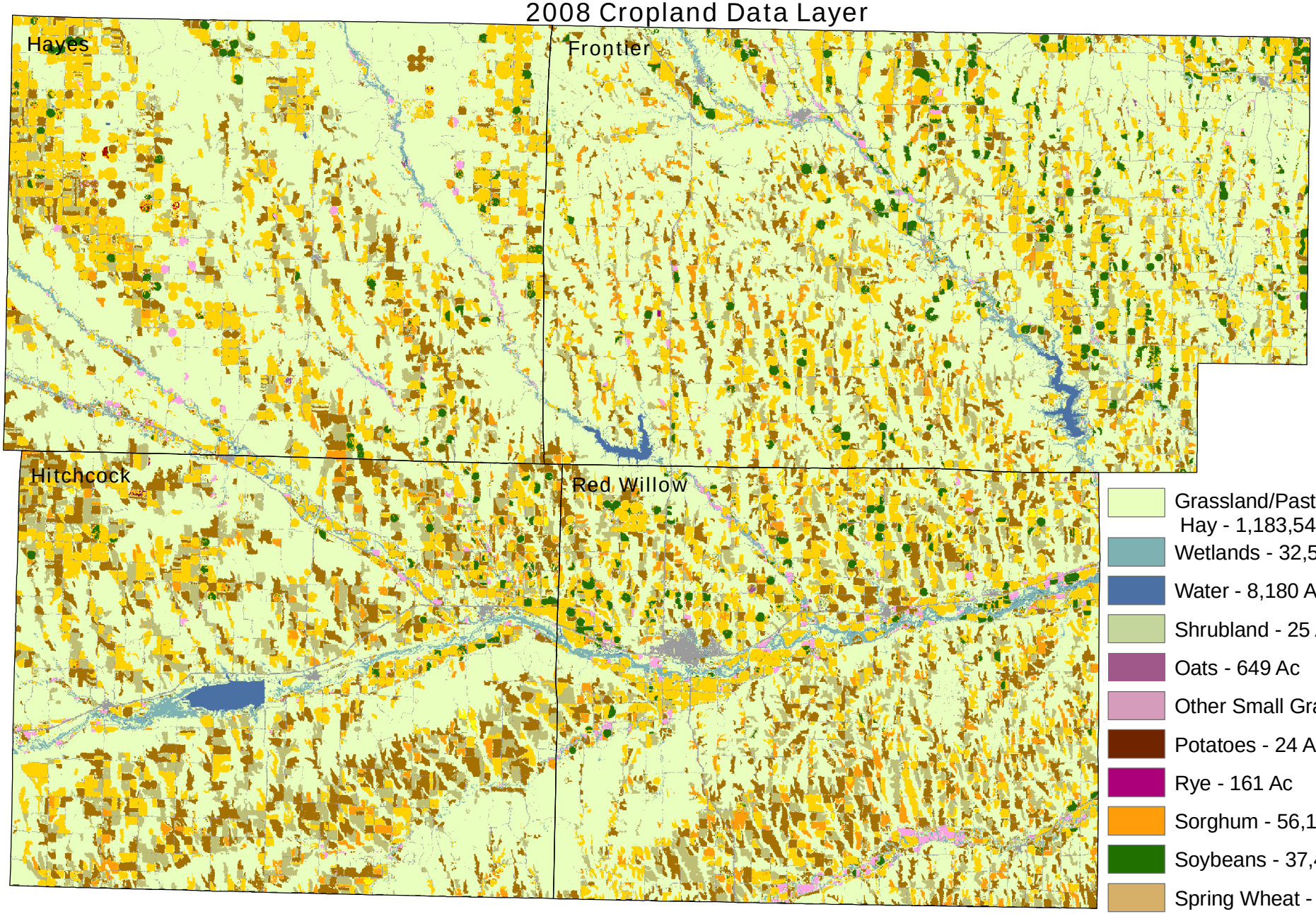

NRCS DC Administrative Area
Curtis Service Center

NRCS Natural Resources Conservation Service

Source: NASS 2008 CDL, 56 Meter Resolution

- Alfalfa - 12,831 Ac
- Corn - 278,276 Ac
- Dry Beans - 289 Ac
- Fallow/Idle Cropland - 136,616 Ac
- Millet - 189 Ac
- Barren - 30 Ac
- Forest - 820 Ac
- Developed Land - 63,798 Ac
- Grassland/Pasture/ Hay - 1,183,547 Ac
- Wetlands - 32,583 Ac
- Water - 8,180 Ac
- Shrubland - 25 Ac
- Oats - 649 Ac
- Other Small Grains - 95 Ac
- Potatoes - 24 Ac
- Rye - 161 Ac
- Sorghum - 56,157 Ac
- Soybeans - 37,424 Ac
- Spring Wheat - 89 Ac
- Sunflowers - 2,385 Ac
- W. Wht./Soy. Dbl. Crop - 106 Ac
- Winter Wheat - 187,954 Ac