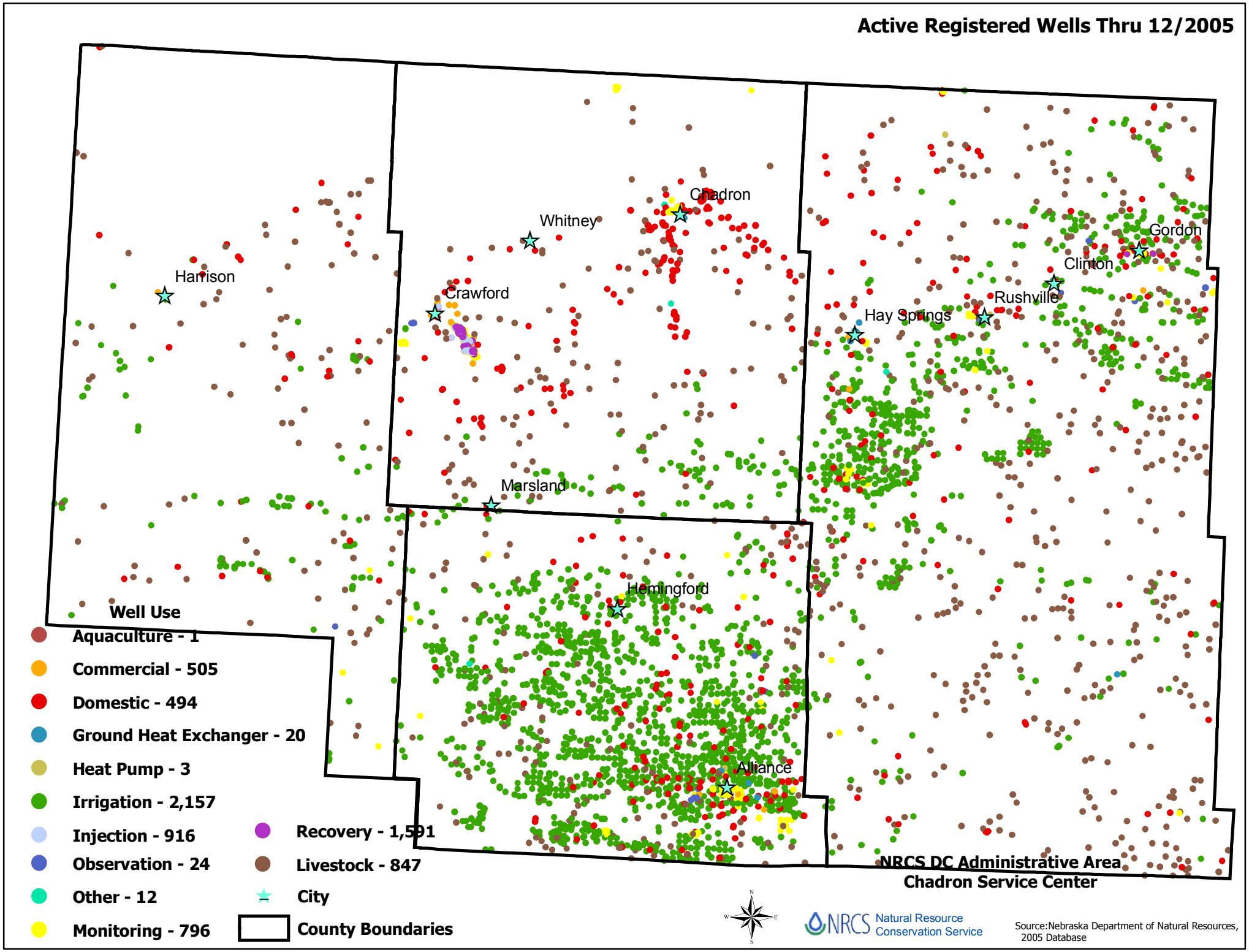Active Registered Wells Thru 12/2005