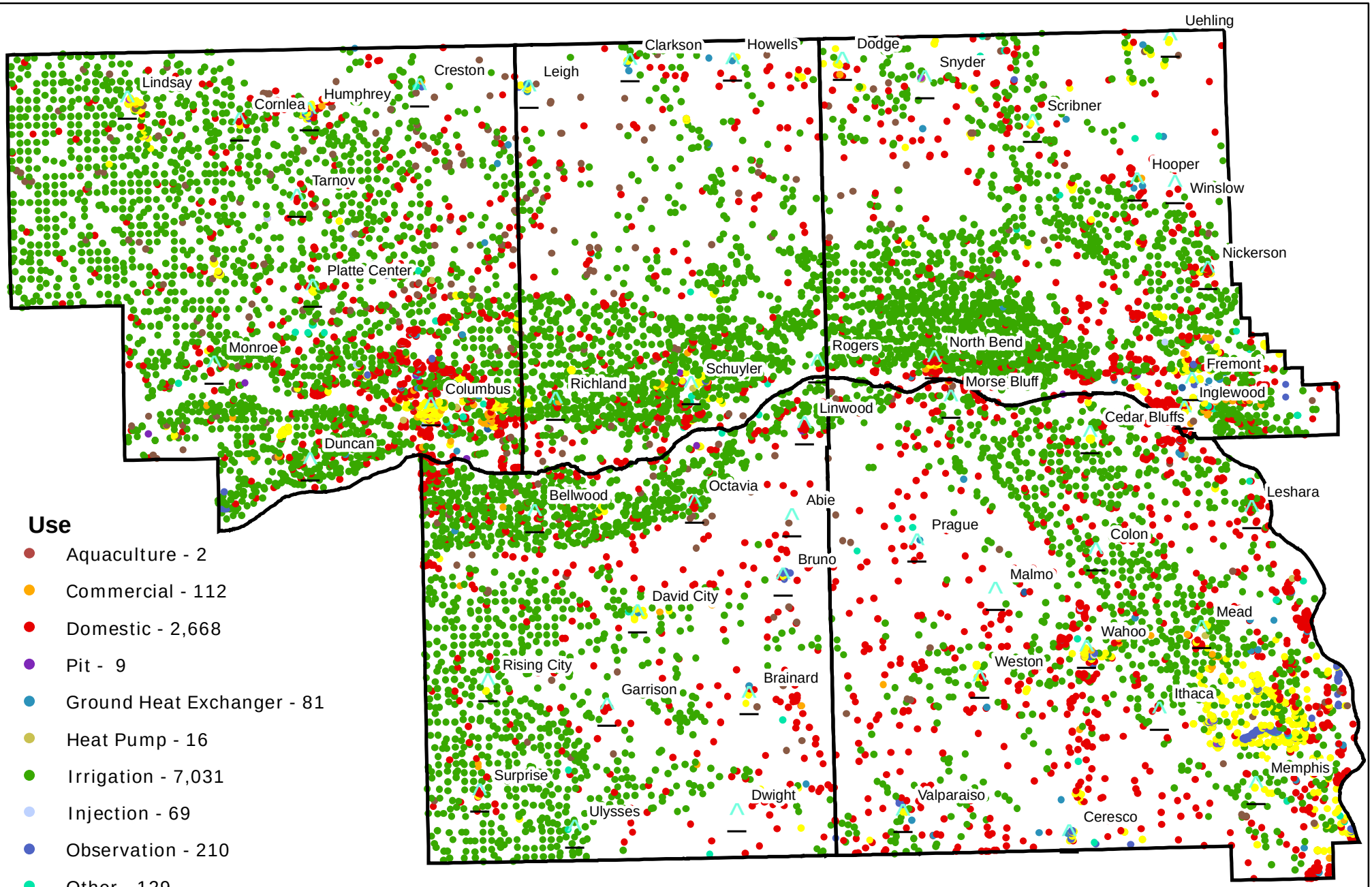

Use

- Aquaculture - 2
- Commercial - 112
- Domestic - 2,668
- Pit - 9
- Ground Heat Exchanger - 81
- Heat Pump - 16
- Irrigation - 7,031
- Injection - 69
- Observation - 210
- Other - 129
- Monitoring - 1,629
- Recovery - 79
- Livestock - 314
- Dewatering - 18

County Boundaries

City

Active Registered Wells Thru 2009

NRCS DC Administrative Area
Wahoo Service Center

NRCS Natural Resource Conservation Service

Source: Nebraska Department of Natural Resources, 1/6/2010 Database