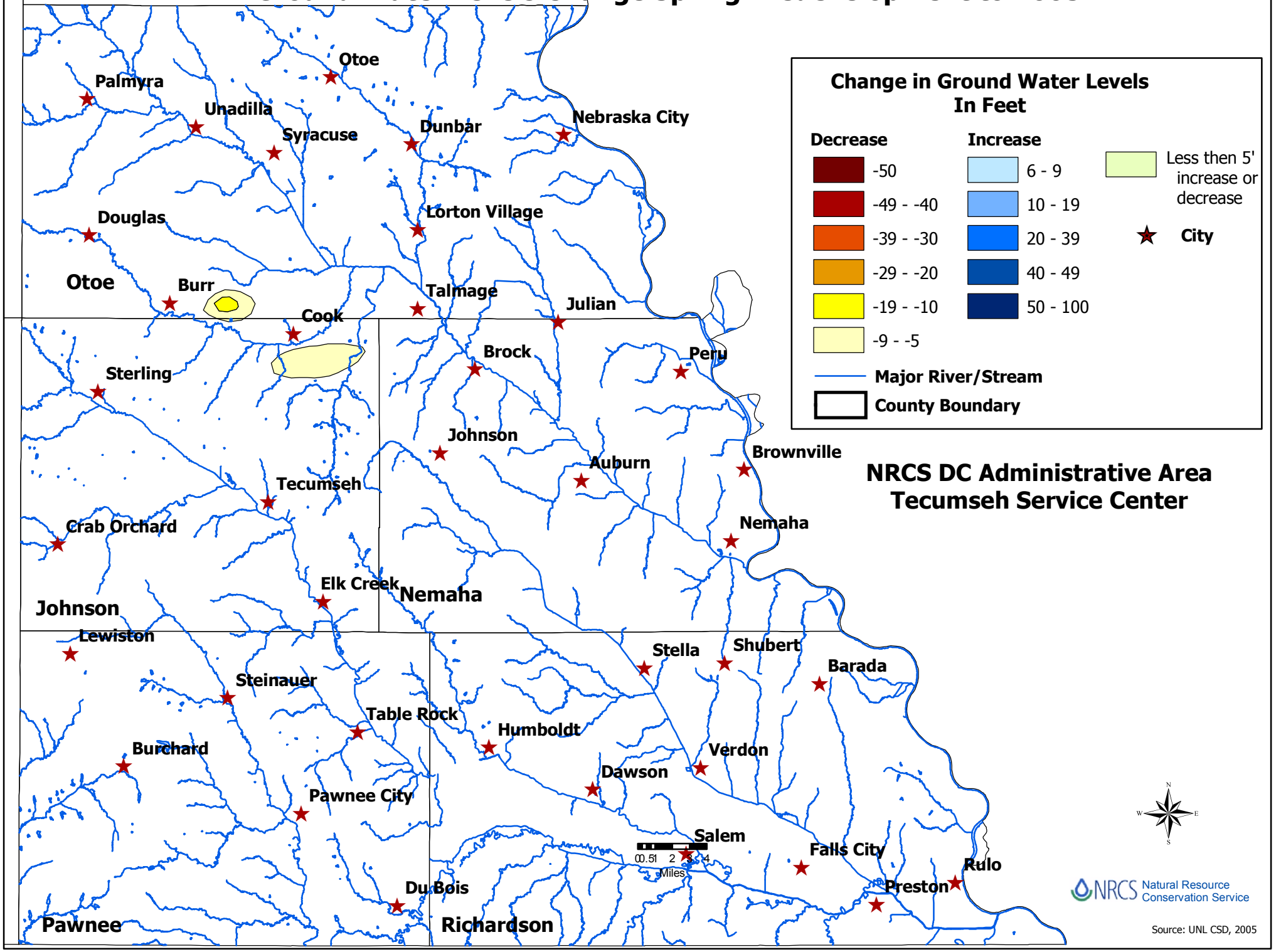Ground Water Levels Change Spring Predevelopment to 2005