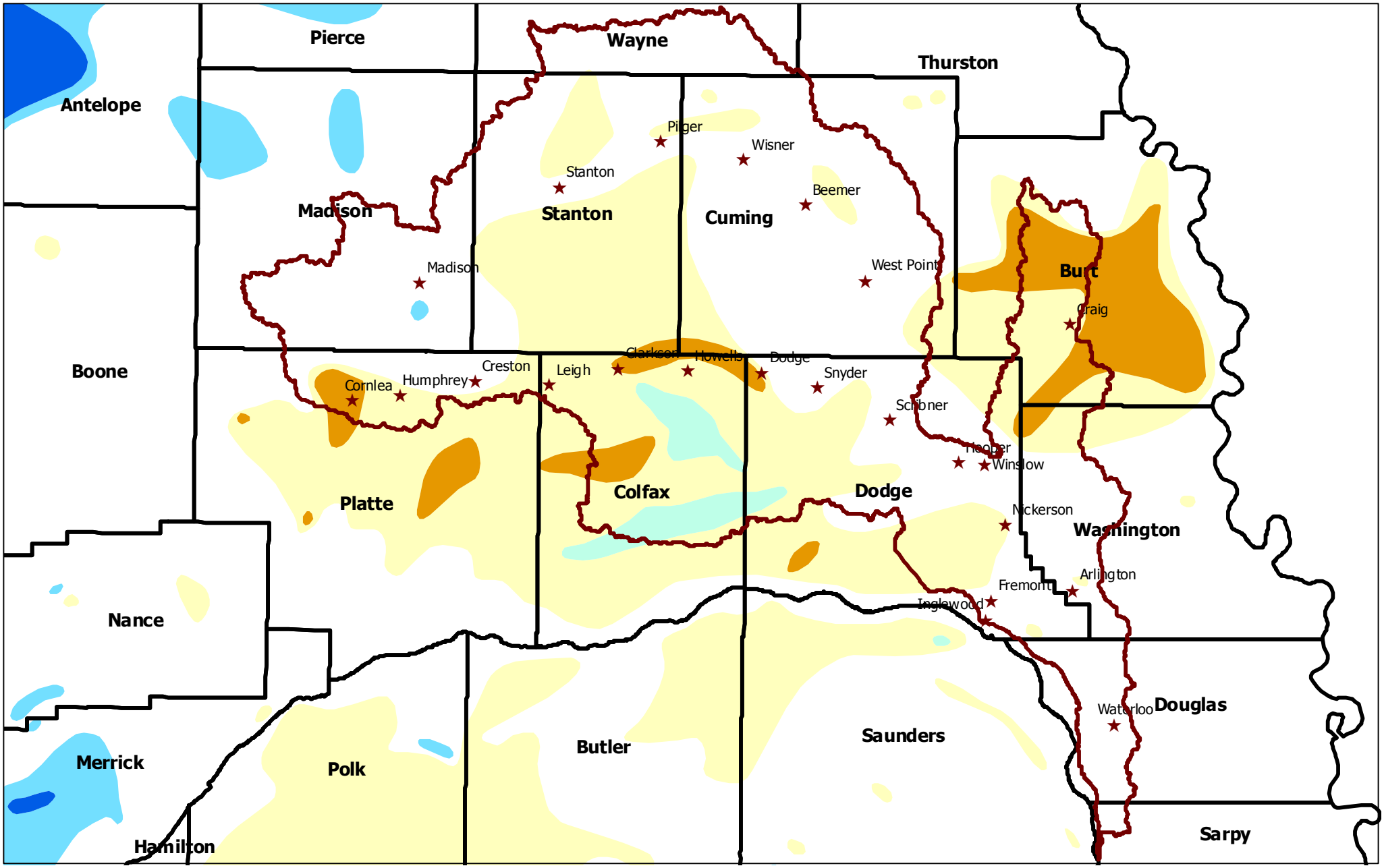

Ground Water Change In Feet

Decline

- > -5
- -4 to -2
- -1 to -1.99

Increase

- 1.00 to 1.99
- 2.00 to 4.99
- > 5

Less then 1' increase or decrease

County Boundary

City

Ground Water Levels Change Spring 2005 to Spring 2006

Lower Elkhorn 10220003

NRCS Natural Resources Conservation Service

Source: Conservation & Survey Division - UNL