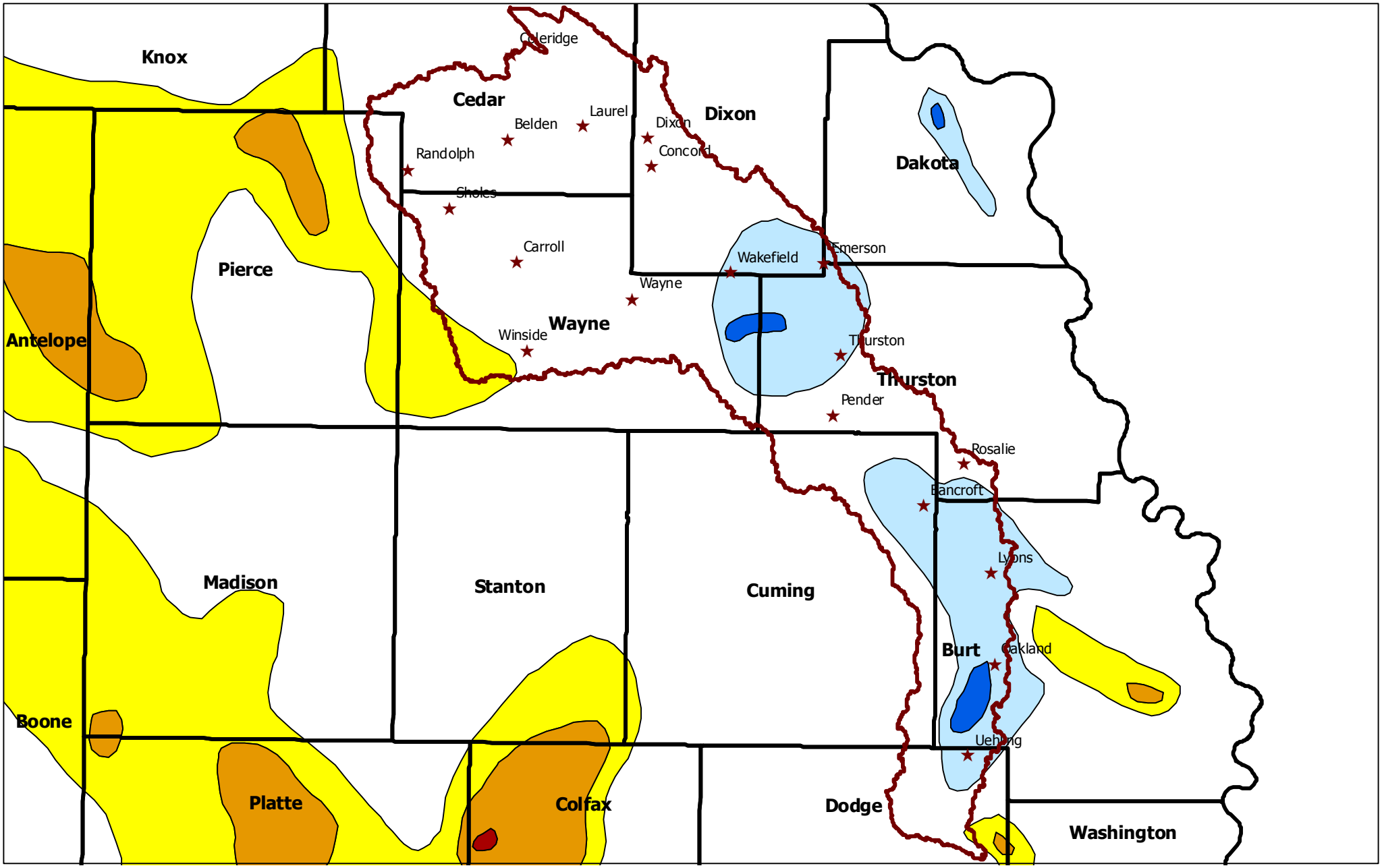

Ground Water Change In Feet

Decline	Increase	
> -5.00 ft.	1.00 to 1.99 ft.	County Boundary
-2.00 to -4.99 ft.	2.00 to 4.99 ft.	City
-1.00 to -1.99 ft.	> 5.00 ft	
-0.99 - 0.99 ft		

NRCS Natural Resources Conservation Service

Ground Water Change
Spring 2003 to Spring 2004

Logan
10220004

Source: Conservation & Survey Division - UNL