NASS 2007 Cropland Data Layer

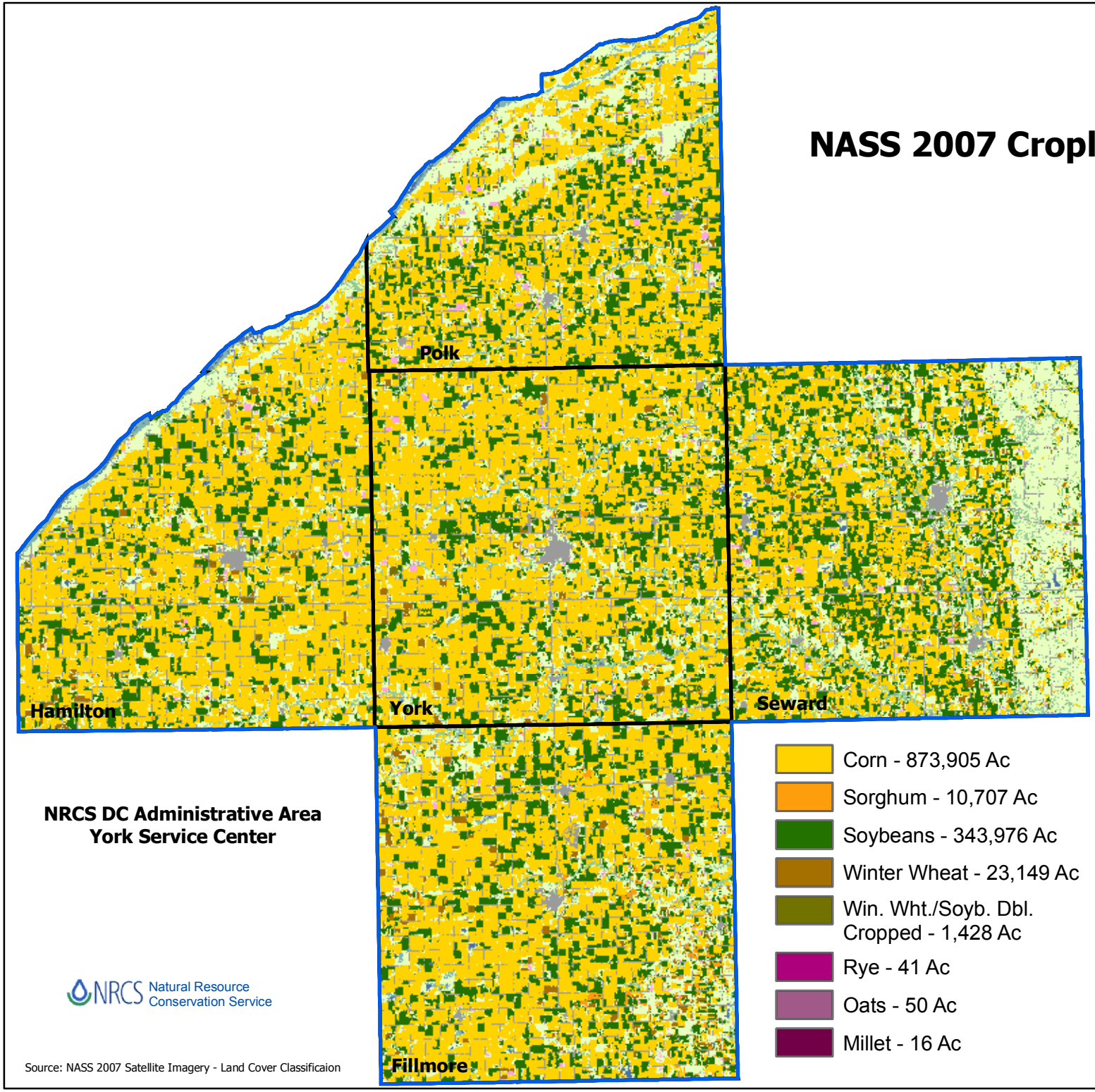

NRCS DC Administrative Area
York Service Center

NRCS Natural Resource Conservation Service

Source: NASS 2007 Satellite Imagery - Land Cover Classificaion

- Corn - 873,905 Ac
- Sorghum - 10,707 Ac
- Soybeans - 343,976 Ac
- Winter Wheat - 23,149 Ac
- Win. Wht./Soyb. Dbl. Cropped - 1,428 Ac
- Rye - 41 Ac
- Oats - 50 Ac
- Millet - 16 Ac
- Alfalfa - 12,470 Ac
- Grass/Pasture/ Non-Ag - 290,552 Ac
- Water - 6,961 Ac
- Urban - 121,421 Ac
- Forest - 39,011 Ac
- Wetlands - 14,287 Ac
- County Boundary
- DC Administrative Boundary