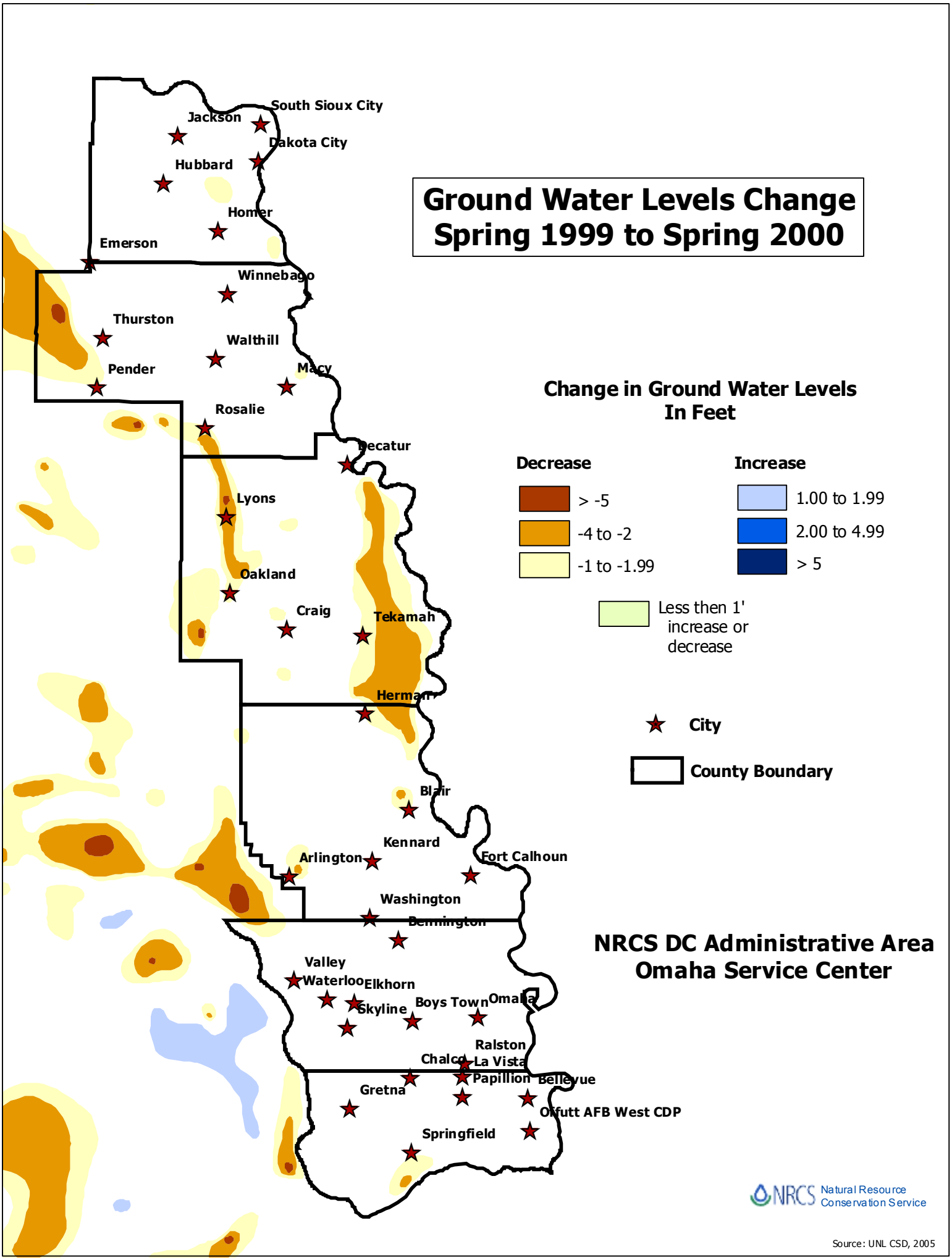
Ground Water Levels Change
Spring 1999 to Spring 2000
Change in Ground Water Levels
In Feet
Decrease
> -5
-4 to -2
-1 to -1.99
Increase
1.00 to 1.99
2.00 to 4.99
> 5
Less then 1' increase or decrease
City
County Boundary
NRCS DC Administrative Area
Omaha Service Center
South Sioux City
Jackson
Dakota City
Hubbard
Homer
Emerson
Winnebago
Thurston
Walthill
Pender
Macy
Rosalie
Decatur
Lyons
Oakland
Craig
Tekamah
Herman
Blair
Kennard
Arlington
Fort Calhoun
Washington
Bennington
Valley
Waterloo
Elkhorn
Skyline
Boys Town
Omaha
Ralston
Chalco
La Vista
Papillion
Bellevue
Gretna
Offutt AFB West CDP
Springfield
NRCS Natural Resource Conservation Service
Source: UNL CSD, 2005