# Elevation

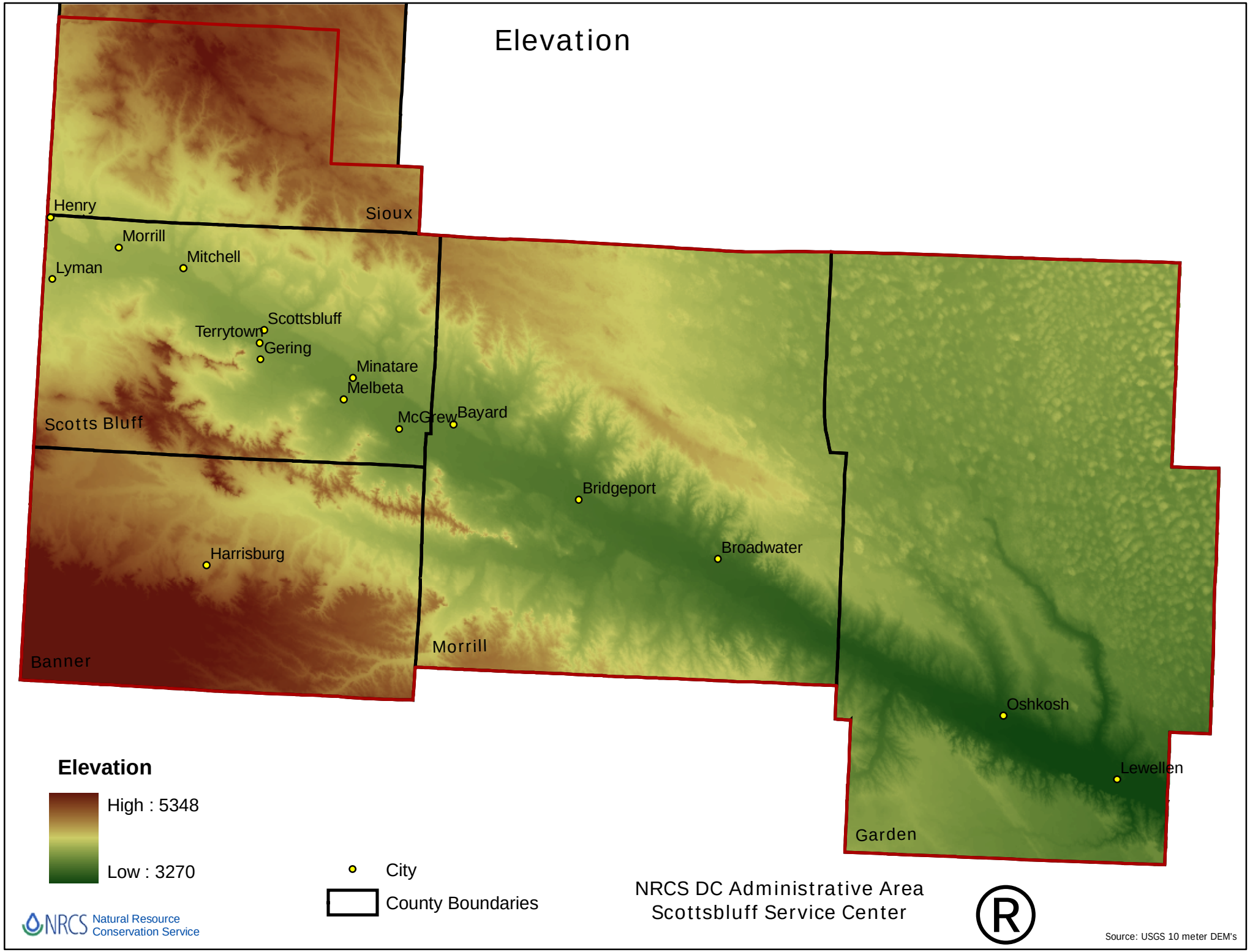
Henry
Sioux
Morrill
Mitchell
Lyman
Scottsbluff
Terrytown
Gering
Minatare
Melbeta
McGrew
Bayard
Scotts Bluff
Bridgeport
Harrisburg
Broadwater
Banner
Morrill
Oshkosh
Lewellen
Garden
Elevation
High : 5348
Low : 3270
City
County Boundaries
NRCS Natural Resource Conservation Service
NRCS DC Administrative Area
Scottsbluff Service Center
Source: USGS 10 meter DEM's