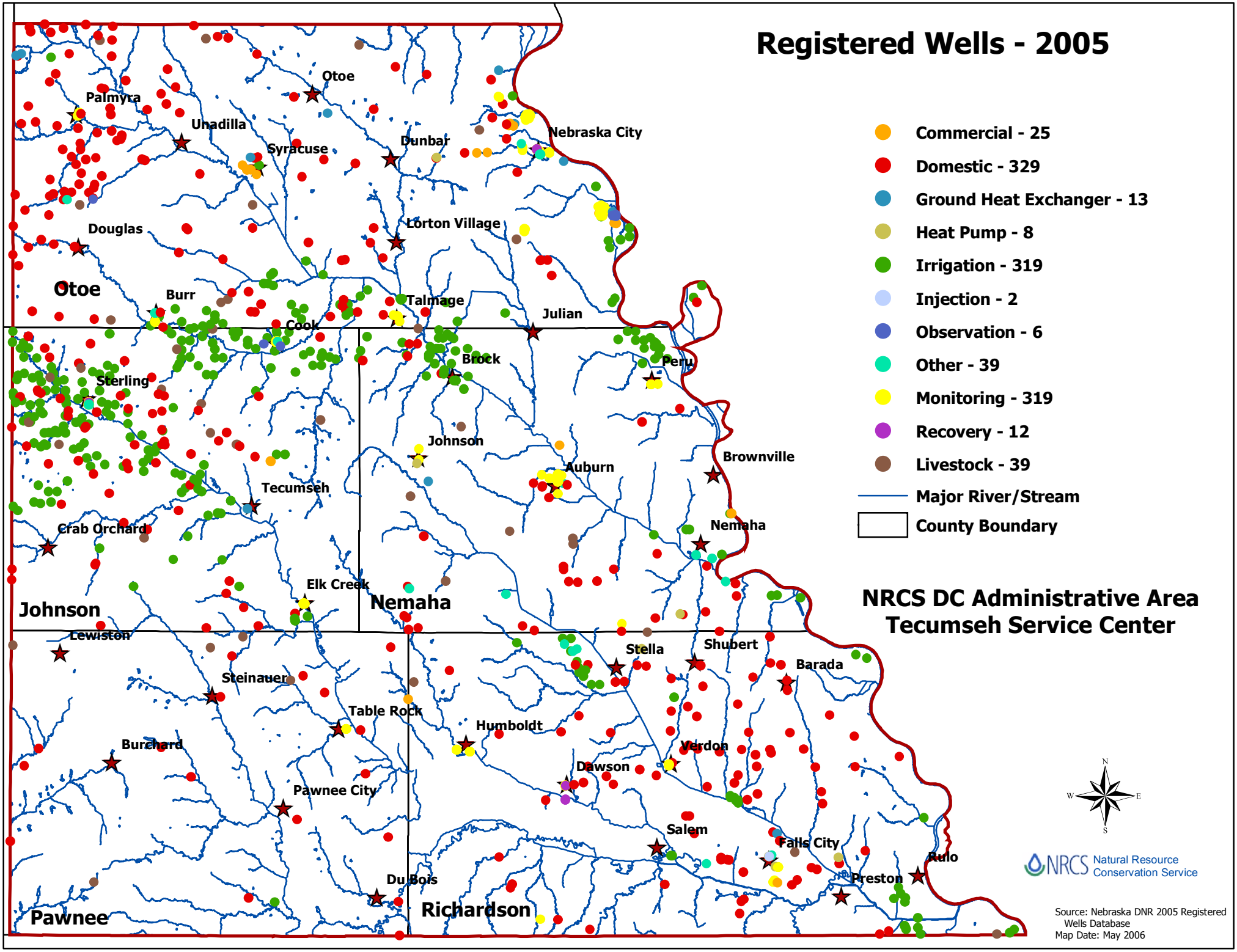Registered Wells - 2005